

Town of Northfield

Vermont

Property Maps

November 8, 2017

NEMRC GIS

PO Box 2020
Georgia, VT 05468-2020
1-800-387-1110

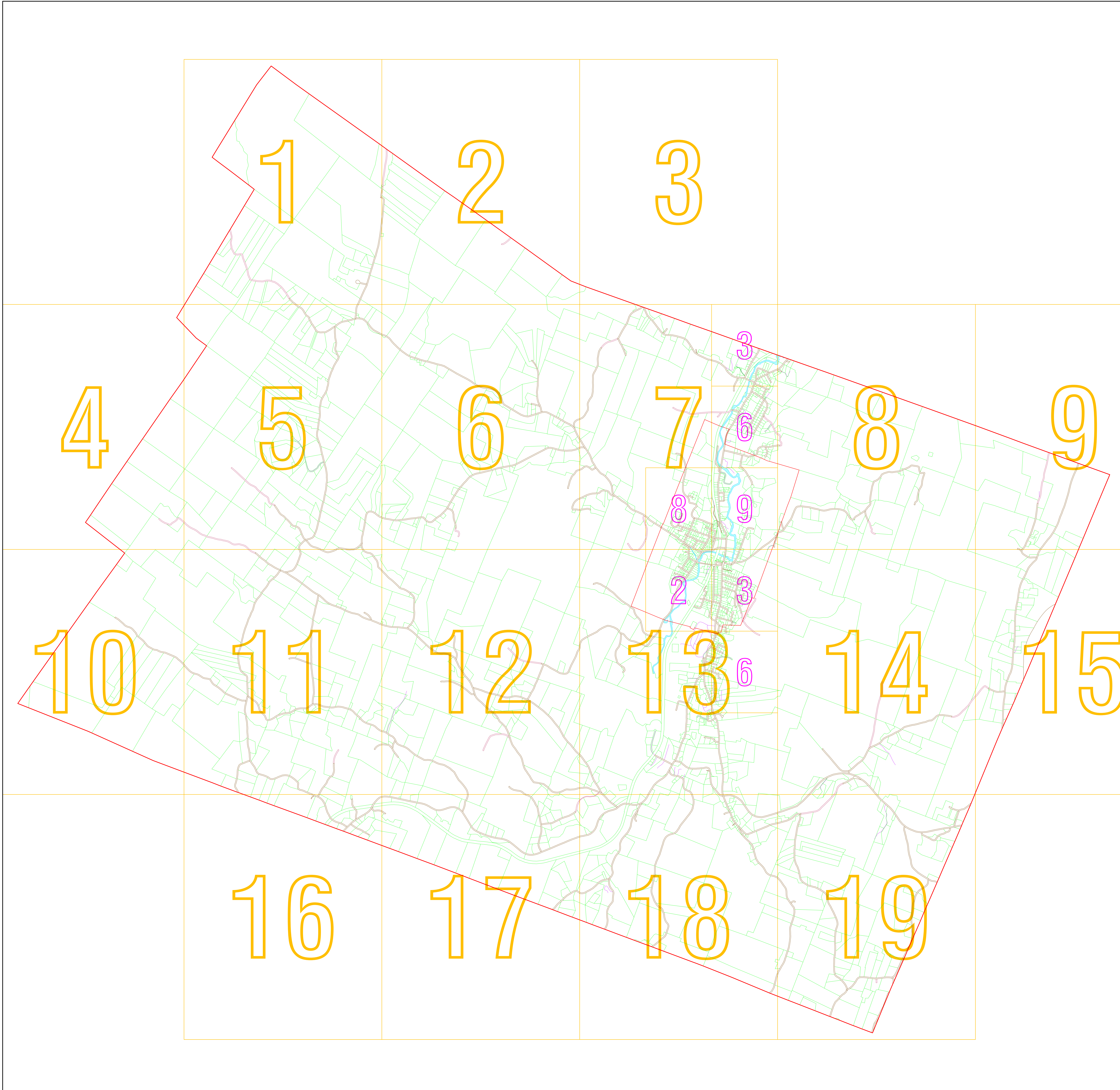

This map is for planning purposes only. It is not to be used for description or conveyance.

Pages
 Each full page can have 9 insets in a 3 x 3 grid.
 The insets are numbered 1 - 9 in magenta. To
 get the inset page name, use the full page
 number followed by a dot followed by the inset
 page number. For example, inset 14.9.

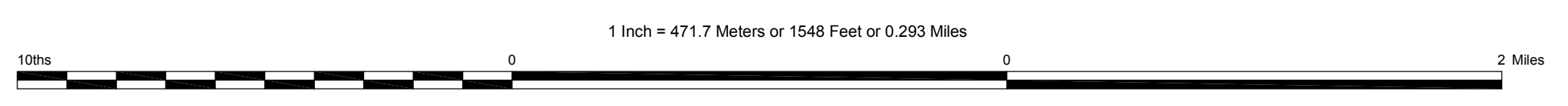
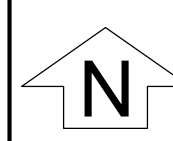

Legend			
	Town Line		Public Auto Road
	Village Line		Public Primitive Road
	Water Line		Private Road
	Water Body		
	Page		

This list gives information for each visible map code. The color containing the code is given. The tabulated area for each polygon and multipolygon parcel is shown. For multipolygon parcels the polygon codes are shown in parentheses. The owner is shown from the parcel that is current on the map. The owner is shown from the parcel that is current on the map.

Code	Color	Acres	Owner
001-001.000	05	448.67	BELENS BRONT A
001-001.100	D3	14.46	RICHARDS GEORGE M & ROSE
001-002.000	D7	102.06	BOYFIELD CLARK TRUST AGRI
001-003.000	D9	19.82	BROWN PAUL
001-004.000	F9	7.01	CHANDLER ELIZABETH
001-004.000	F9	178.55	INVESTING PARTNERSHIP
001-004.001	F9	12.84	SUNSHINE PAUL W JR
001-004.300	F9	13.87	ANDREWS NORMAN H
001-004.400	E9	0.12	SOBLE TILUS M
001-004.400	E9	29.84	SOBLE TILUS M
001-004.500	F4	30(3)	SOUTHWORTH TEDI
001-004.500	F4	29.53	SOUTHWORTH TEDI
001-004.600	F7	17.32(2)	HALLSTROM LOUIS W IV
001-004.600	F7	11.23	HALLSTROM LOUIS W IV
001-004.800	D8	5.23	HALLSTROM LOUIS W IV
001-005.000	F6	76.47(3)	BRISLEY CYNTHIA B
001-005.000	F6	46.59	BRISLEY CYNTHIA B
001-005.000	F6	14.31	BRISLEY CYNTHIA B
001-005.000	F6	15.37	BRISLEY CYNTHIA B
004-001.000	F5	2.89	KATZ KATHERINE W
004-001.000	F5	30.36(2)	HOOK GEORGE W JR
004-001.000	F5	8.09	HOOK GEORGE W JR
004-001.010	F5	10.52	MARSTON PHILIP F
004-001.011	F5	1.83	ZUNISKY PETER
004-001.011	F5	60.97(4)	BEUNAK JOHN M
004-001.011	F5	13.29	BEUNAK JOHN M
004-001.011	F5	11.03	BEUNAK JOHN M
004-001.011	F5	14.10	BEUNAK JOHN M
004-001.011	F5	21.46	BEUNAK JOHN M
004-001.011	F5	2.70	BEUNAK JOHN M
004-001.021	F5	25.81(3)	ADAMS MELVIN E
004-001.021	F5	12.43	ADAMS MELVIN E
004-001.021	F5	10.55	ADAMS MELVIN E
004-001.021	F5	2.86	ADAMS MELVIN E
004-001.021	F5	26.97	BANK OF AMERICA
004-001.026	G3	16.27	MORRIS CHRISTOPHER W
004-001.027	F3	31.60	YODDY CHARLES F
004-001.028	G4	15.52	CHANDLER HEIDI
004-001.029	B3	18.50	GOLD RICHARD N
004-001.030	F3	35.23	COLLEMAN DEBRA W
004-001.031	B3	19.72	DEANEY THOMAS P
004-001.033	F3	9.75(2)	ULYSSES TRUST
004-001.033	F3	5.79	ULYSSES TRUST
004-001.033	F3	3.88	ULYSSES TRUST
004-003.000	F4	134.12(3)	PAVETTE RAYMOND TRUSTEE I
004-003.000	F4	99.63	PAVETTE RAYMOND TRUSTEE I
004-003.000	F4	33.35	PAVETTE RAYMOND TRUSTEE I
004-003.000	F4	0.84	PAVETTE RAYMOND TRUSTEE I
004-004.000	D9	47.10	ELIUS GRECHEN W
004-004.000	D9	0.43	DAVIS TIMOTHY G
004-004.000	D9	87.10	ELIUS GRECHEN W
004-009.000	D8	2.51	SMITH WILLIAM RICHARD JR
004-010.000	B8	14.24(2)	DURKIN BRENDAN
004-010.000	B8	10.17	DURKIN BRENDAN
004-010.000	B8	10.28	DAVIS SANDRA J
004-017.000	B3	10.54	KANTANIS CHRISTOPHER ET A
004-020.100	F4	6.84	EDM ANNE
004-021.000	F6	10.05	SEYER ALLISON M JR
004-022.000	F7	12.07	STOCK EDWARD W JR
004-023.000	F7	7.37	DENTON SUSAN G
004-023.000	F7	218.85(3)	DEMAIS CAROLYN M
004-024.000	F6	1.88	DEMAIS CAROLYN M
004-024.000	F6	10.50	DEMAIS CAROLYN M
004-024.000	F6	18.65(2)	DEMAIS CAROLYN M
004-026.000	F7	2.25(2)	HANNA BONNIE L
004-026.000	F7	0.67	HANNA BONNIE L
004-026.000	F7	1.64	HANNA BONNIE L
004-028.000	F9	84.61(2)	PAZZA FRANK
004-028.000	F9	27.48	PAZZA FRANK
004-028.000	F9	62.13	PAZZA FRANK
004-029.000	F8	3.13	CLAYTON PAUL
004-030.000	F8	0.38	SHANNON PETER D JR
004-031.000	F8	0.32	MALONEY ROBERT JR
004-031.000	F8	0.18	NORTHFIELD TOWN OF
004-048.000	F2	86.50	HOUSTON VIVIANA R

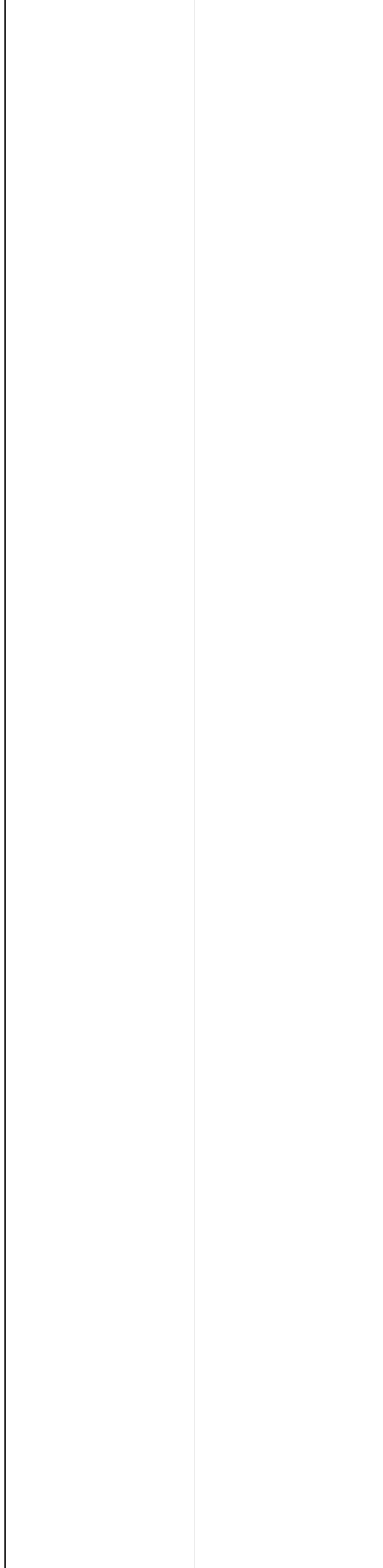

This map is for planning purposes only. It is not to be used for description or conveyance.

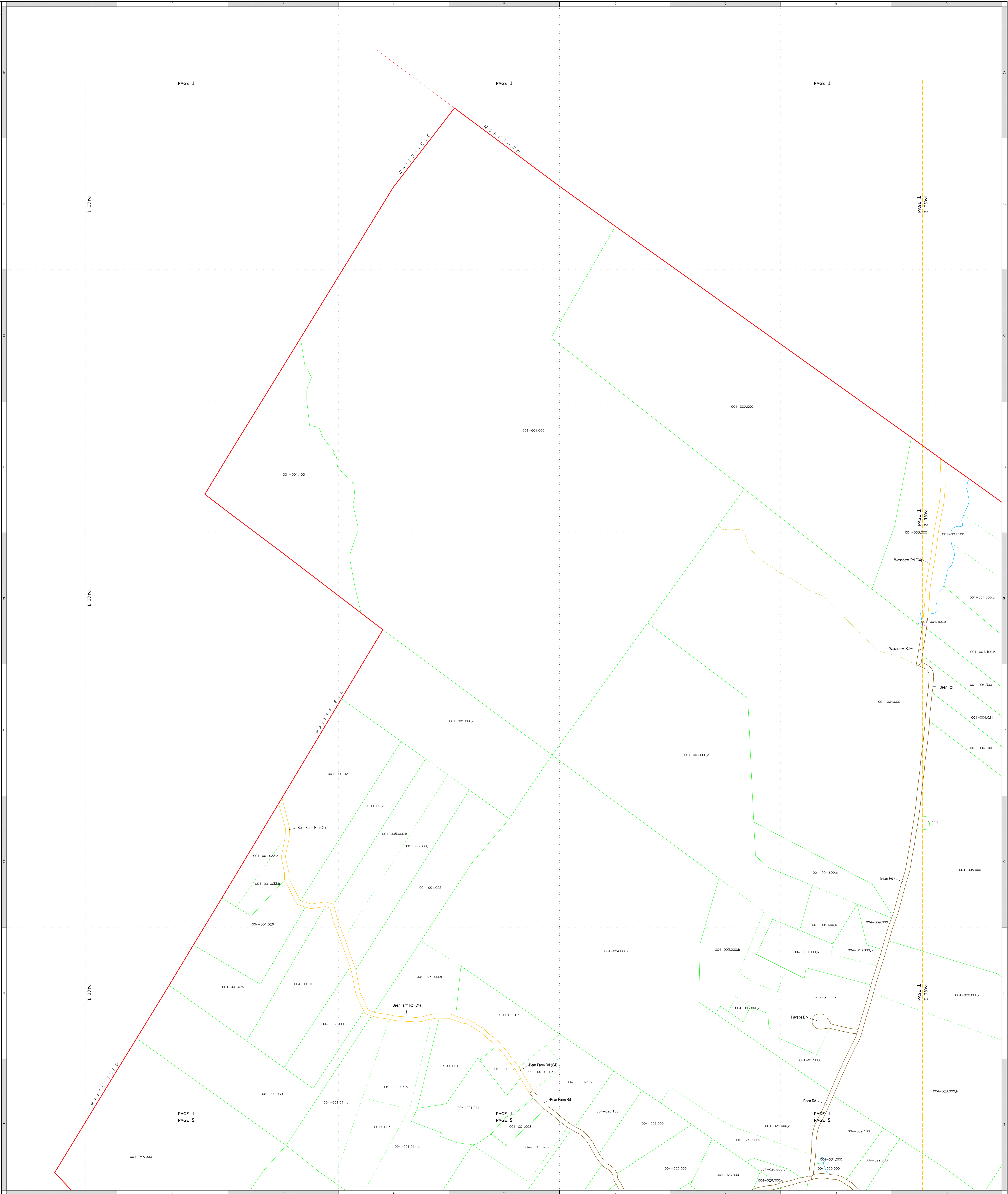

Non-parcel Lines		Subparcel Lines		Parcel Lines	
Other Town Line	Village Line	Normal Subparcel Line	Normal Parcel Line	Public Regular Road Edge	Public Regular Road Edge
Stream Centerline	Railroad Centerline	Village Line	Town Line	Public Paved Road Edge	Public Paved Road Edge
Water Body Edge	Public Road Centerline	Stream Centerline	Village Line	Private Named Road Edge	Private Named Road Edge
Book Page Edge	Private Named Road Centerline	Water Body Edge	Stream Centerline	Private Named Road Centerline	Private Named Road Centerline
Z-Block	Private ROW Centerline	Z-Block	Water Body Edge		

Property Codes	
123-456.789	123-456.789
987-654.321	987-654.321
987-654.321	987-654.321
987-654.321	987-654.321

The map contains two types of codes: parcel codes and subparcel codes. A parcel code is used for a parcel with a single map polygon. A subparcel code is used for a polygon that is part of a multi-parcel parcel. The code with the same format as the parcel code with the addition of a starting corner and townline code to make the code unique. A parcel or subparcel code appears in the polygon containing the lowest corner of the parcel or subparcel of the town leader line. In this example in the left, the first parcel has parcel code "123-456.789". The top parcel "987-654.321" has subparcel codes "987-654.321.a", "987-654.321.b", and "987-654.321.c". If a parcel code is not in the current parcel it has a yellow highlight, see "1012" in the example.

Scale: 1 inch = 396 Feet

November 6, 2017

Town of Northfield Vermont
Page 1

This list gives information for each visible map code. The cell containing the code is green. The tabulated area for each polygon and multi-polygon parcel is shown. For multi-polygon parcels the polygon codes are shown in parentheses following the area. Some polygons in a multi-polygon parcel may be on another page and therefore are not in the list for this page. The owner is obtained from the grantfile that is current on the map date.

Code	Cell	Acres	Owner
005-003.000	01	26.62	MARTIN STEPHEN
005-004.000	11	90.13	SORRENTINO MARY JANE
005-005.000	13	1.12	KING CHRISTOPHER
005-006.000	13	4.04	BOND GREGORY
005-007.000	13	4.15	JONASSEN CAROL
005-008.000	14	1.45	HOLLIB LAURENCE J
005-009.000	14	2.55	HOLLEY CURTIS J
005-010.000	14	3.3	HOLLIB LAURENCE J & CONJ
005-012.100	14	1.67	CAUTHEN BELJAMIN F
005-030.000	09 (99%)		FERNANDEZ LIVING TRUST
005-030.000a	11	57.85	FERNANDEZ LIVING TRUST

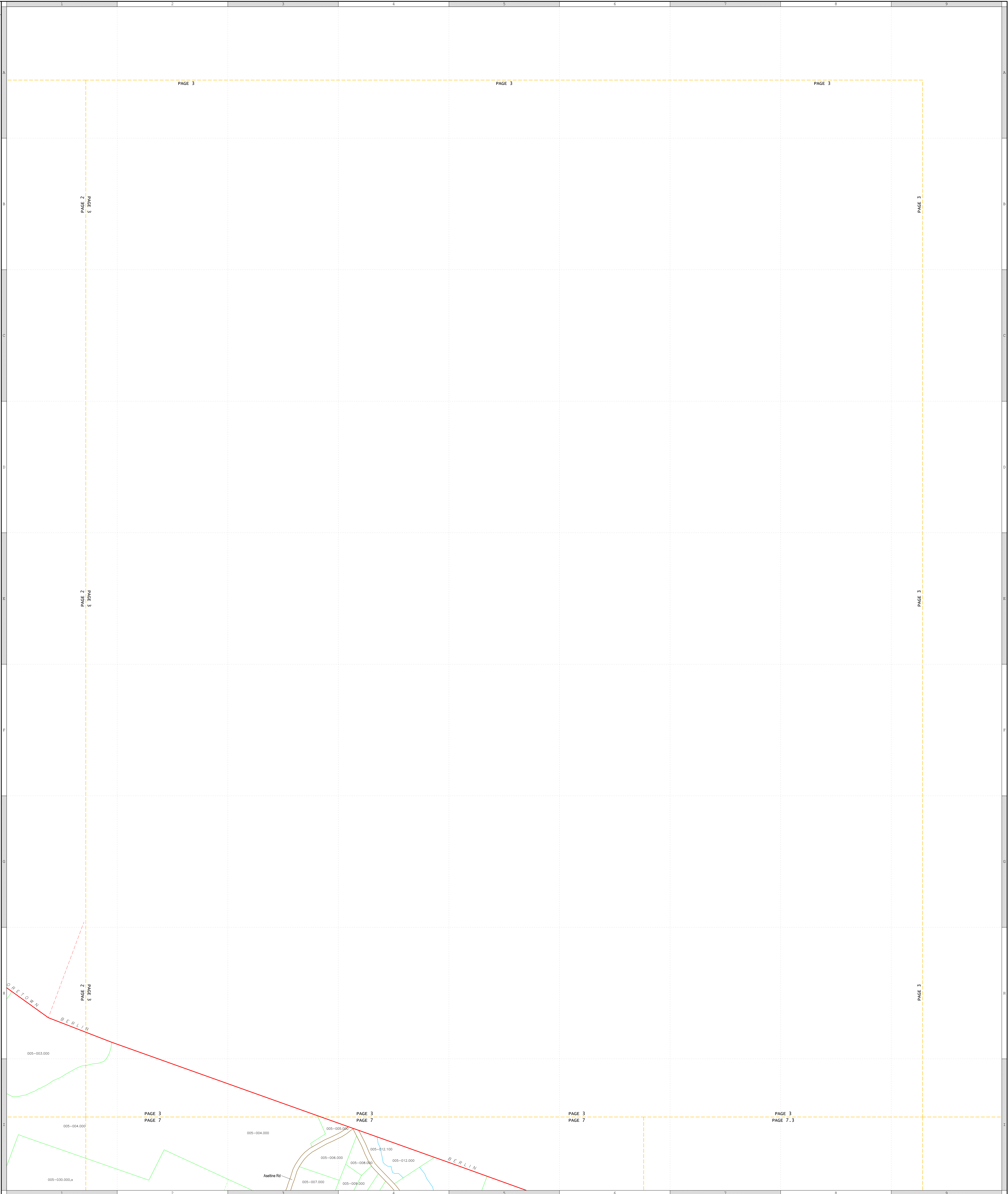

This map is for planning purposes only. It is not to be used for description or conveyance.

- | | | | | |
|---|--|--|---|---|
| <ul style="list-style-type: none"> - - - - - Other Town Line - - - - - Stream Centerline - - - - - Water Body Edge - - - - - Book Page Edge - - - - - Z-Hook | <ul style="list-style-type: none"> - - - - - Village Line - - - - - Railroad Centerline - - - - - Public Road Centerline - - - - - Private Named Road Centerline - - - - - Private ROW Centerline | <ul style="list-style-type: none"> - - - - - Normal Subparcel Line - - - - - Village Line - - - - - Stream Centerline - - - - - Water Body Edge - - - - - Private Named Road Centerline | <ul style="list-style-type: none"> - - - - - Normal Parcel Line - - - - - Town Line - - - - - Village Line - - - - - Stream Centerline - - - - - Water Body Edge | <ul style="list-style-type: none"> - - - - - Public Regular Road Edge - - - - - Public Premier Road Edge - - - - - Private Named Road Centerline |
|---|--|--|---|---|

Code	Area	Property Codes
005-003.000	26.62	
005-004.000	90.13	
005-005.000	1.12	
005-006.000	4.04	
005-007.000	4.15	
005-008.000	1.45	
005-009.000	2.55	
005-010.000	3.3	
005-012.100	1.67	
005-030.000	90.99%	
005-030.000a	57.85	

This list gives information for each visible map code. The cell containing the code is given. The tabulated area for each polygon and multi-polygon parcel is shown. For multi-polygon parcels the polygon codes are shown in parentheses following the area. Some polygons in a multi-polygon parcel may be on another page and therefore may not be in the list for this page. The owner is obtained from the grantfile that is a corner of the map data.

Code	Cell	Acres	Owner
7000	14	8.00	
003-002.000	28	89.13	ALLEN CYNTHIA H & RONALD
004-048.000	43	86.50	HOUSTON VIRGINIA H
004-002.000	09	171.90	GAUTHER ERIC R
004-048.000	09	206.31(3)	NORTH BRIDGE ROAD FARM L
004-048.000	09	131.90	NORTH BRIDGE ROAD FARM L
004-048.000	09	13.32	NORTH BRIDGE ROAD FARM L
004-048.000	09	35.2	NORTH BRIDGE ROAD FARM L
008-002.000	18	246.66(5)	TOWNSEND RUDOLPH M & BR
008-002.000	07	99.09	TOWNSEND RUDOLPH M & BR
008-002.000	18	102.48	TOWNSEND RUDOLPH M & BR
008-002.000	08	14.05	TOWNSEND RUDOLPH M & BR
008-002.000	09	4.99	TOWNSEND RUDOLPH M & BR
008-002.000	09	20.35	TOWNSEND RUDOLPH M & BR
008-002.000	16	23.05	LABERGE KENT
009-059.000	19	131.02	IRVING BUCHHEIT INSTITUTE I
009-073.000	19	281.22(2)	EVANS LORA A STAPLES
009-073.000	18	254.80	EVANS LORA A STAPLES

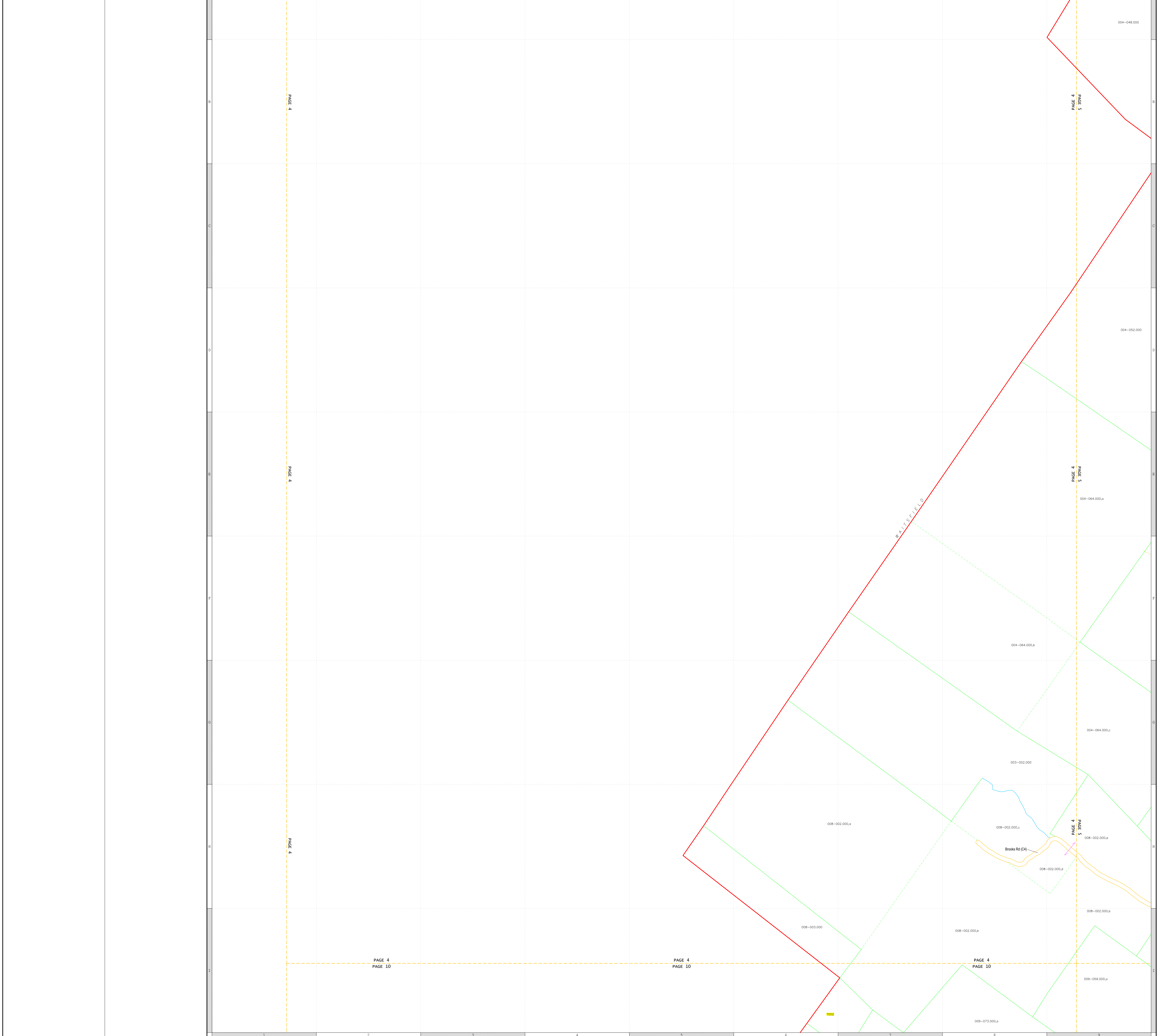

This map is for planning purposes only. It is not to be used for description or conveyance.

Non-parcel Lines	Subparcel Lines	Parcel Lines	Property Codes
Other Town Line	Normal Subparcel Line	Normal Parcel Line	123-456.789
Stream Centerline	Village Line	Town Line	101-004.321,0
Water Body Edge	Railroad Centerline	Village Line	101-004.321,0
Book Page Edge	Public Road Centerline	Stream Centerline	007-654.321,0
Z-Hook	Private Named Road Centerline	Water Body Edge	000
	Private ROW Centerline		
		Public Regular Road Edge	
		Public Primitive Road Edge	
		Private Named Road Centerline	

The map contains two types of codes: parcel codes and subparcel codes. A parcel code is used for a parcel with a single map polygon. A subparcel code is used for a polygon that is a multi-polygon parcel. The code with the same format as the parcel code with the addition of a starting comma and lowercase letter to make the code unique. A parcel or subparcel code applies to the polygon containing the lower left corner of the first cell of the map sheet line. In the example to the left, the first parcel has parcel code "123-456.789". The large parcel "007-654.321" has subparcels "007-654.321,0", "007-654.321,1", and "007-654.321,2". A parcel code is not in the current grantfile if it has a yellow highlight, see "012" in the example.

Scale: 1 inch = 396 Feet

Town of Northfield Vermont Page 4

November 6, 2017

This list gives information for each visible map code. The call containing the code is given. The tabulated area for each polygon and multi-polygon parcel is shown. For multi-polygon parcels the polygon codes are shown in parentheses. The owner is shown in the list for this page. The owner is shown from the parcel that is shown on this page. The owner is shown from the parcel that is shown on this page.

Code	Call	Acres	Owner
004-014.000	03	15.24	KORROW ROBERT F & STEVE
004-014.000	B3	15.24	KORROW ROBERT F & STEVE
004-028.000	A1	3.72	PAZLA FRANK
004-028.000	A1	3.72	PAZLA FRANK
004-022.000	B1	21.77(2)	DROWN FRANK
004-022.000	B1	21.77(2)	DROWN FRANK
004-033.000	A2	60.86	MULLIN ROBERT D
004-033.000	A2	60.86	MULLIN ROBERT D
004-035.000	D4	72.38	HILL RALPH
004-035.000	D4	72.38	HILL RALPH
004-037.000	C2	1.41	FEJOURN KENNETH A
004-037.000	C2	1.41	FEJOURN KENNETH A
004-042.000	C1	74.68	GARCIA PAUL
004-042.000	C1	74.68	GARCIA PAUL
004-045.100	C2	1.71(4)	ATWOOD GARY J
004-045.100	C2	1.71(4)	ATWOOD GARY J
004-045.100	C3	0.34	ATWOOD GARY J
004-045.100	C3	0.34	ATWOOD GARY J
004-045.100	C3	0.82	ATWOOD GARY J
004-045.100	C3	0.82	ATWOOD GARY J
004-047.000	C3	5.32	SMITH DONALD J
004-047.000	C3	5.32	SMITH DONALD J
004-051.000	B1	124.79	MCNEILLY MICHELLE S
004-051.000	B1	124.79	MCNEILLY MICHELLE S
004-060.111	B1	29.88(2)	BUCK JAMES M
004-060.111	B1	29.88(2)	BUCK JAMES M
004-061.000	D4	4.87(2)	CASWELL ERIC
004-061.000	D4	4.87(2)	CASWELL ERIC
004-061.000	D4	3.22(4)	CASWELL ERIC
004-061.000	D4	3.22(4)	CASWELL ERIC
004-061.100	D4	20.00	INDRAM STEVEN K
004-061.100	D4	20.00	INDRAM STEVEN K
004-061.100	D4	2.72	INDRAM STEVEN K
004-061.100	D4	2.72	INDRAM STEVEN K
004-061.100	D4	14.32	INDRAM STEVEN K
004-061.100	D4	14.32	INDRAM STEVEN K
004-062.000	D2	6.90	NEVIN SARA C
004-062.000	D2	6.90	NEVIN SARA C
004-063.000	A8	25.52	MARTIN STEPHEN
004-063.000	A8	25.52	MARTIN STEPHEN
004-063.000	A8	80.13	SORRENTINO MARY JANE
004-063.000	A8	80.13	SORRENTINO MARY JANE
004-063.000	A8	220.93	LEFEBVRE MONA & MATT R
004-063.000	A8	220.93	LEFEBVRE MONA & MATT R
004-063.000	A7	122.00	DONEY LINDA J & MARSHA
004-063.000	A7	122.00	DONEY LINDA J & MARSHA
004-063.000	B7	9.28	DONEY LINDA J & MARSHA
004-063.000	B7	9.28	DONEY LINDA J & MARSHA
004-063.000	B8	18.84	REUSCH SAMANTHA
004-063.000	B8	18.84	REUSCH SAMANTHA
004-063.000	C7	6.85	REUSCH SAMANTHA
004-063.000	C7	6.85	REUSCH SAMANTHA
004-063.000	C7	10.12	REUSCH CONY W
004-063.000	C7	10.12	REUSCH CONY W
004-063.000	B6	10.80	LAMB AMON
004-063.000	B6	10.80	LAMB AMON
004-063.000	B9	57.87	FERNANDEZ LIVING TRUST
004-063.000	B9	57.87	FERNANDEZ LIVING TRUST
004-063.000	B9	30.83	ASSETINE WALLACE C & CARO
004-063.000	B9	30.83	ASSETINE WALLACE C & CARO
004-063.000	B5	85.53(2)	FRENCH PATRICIA & SCOTT
004-063.000	B5	85.53(2)	FRENCH PATRICIA & SCOTT
004-063.000	D5	2.01	FRENCH PATRICIA & SCOTT
004-063.000	D5	2.01	FRENCH PATRICIA & SCOTT
004-063.000	D6	18.50(2)	SHAWNS DAVID C LIFE ESTATE
004-063.000	D6	18.50(2)	SHAWNS DAVID C LIFE ESTATE
004-063.000	D6	16.75	SHAWNS DAVID C LIFE ESTATE
004-063.000	D6	16.75	SHAWNS DAVID C LIFE ESTATE
004-063.000	D7	1.70	SHAWNS DAVID C LIFE ESTATE
004-063.000	D7	1.70	SHAWNS DAVID C LIFE ESTATE
004-063.000	D7	11.50	ROCHER ANA J
004-063.000	D7	11.50	ROCHER ANA J
004-063.000	D7	5.30	SHEPARD CONNIE E
004-063.000	D7	5.30	SHEPARD CONNIE E
004-063.000	D7	0.92	MORVAN LORA
004-063.000	D7	0.92	MORVAN LORA
004-063.000	D7	1.74	KINMP ARTHUR
004-063.000	D7	1.74	KINMP ARTHUR
004-063.000	D8	47.81	BRADLEY CHRISTOPHER
004-063.000	D8	47.81	BRADLEY CHRISTOPHER
004-063.000	D8	0.53	THRESEER KEVIN
004-063.000	D8	0.53	THRESEER KEVIN
004-063.000	D8	2.61	SULLOCH JOHN E
004-063.000	D8	2.61	SULLOCH JOHN E
004-063.000	D8	148.12(2)	FERNANDEZ LIVING TRUST
004-063.000	D8	148.12(2)	FERNANDEZ LIVING TRUST
004-063.000	D8	86.96	FERNANDEZ LIVING TRUST
004-063.000	D8	86.96	FERNANDEZ LIVING TRUST
004-063.000	D8	5.34	MCNATYRE JEREMY E
004-063.000	D8	5.34	MCNATYRE JEREMY E
004-063.000	D8	11.30	BERNARD PAUL W
004-063.000	D8	11.30	BERNARD PAUL W
004-063.000	D8	9.71	KIRKPATRICK DENISE M
004-063.000	D8	9.71	KIRKPATRICK DENISE M
004-063.000	D8	12.44	BRUSH ANNE J
004-063.000	D8	12.44	BRUSH ANNE J
004-063.000	D8	147.60	MATTHEWS LESLIE J
004-063.000	D8	147.60	MATTHEWS LESLIE J
004-063.000	D8	21.09(2)	GOULD BENJAMIN D
004-063.000	D8	21.09(2)	GOULD BENJAMIN D
004-063.000	D8	10.50	JANE LESTER
004-063.000	D8	10.50	JANE LESTER
004-063.000	D8	1.13(2)	DUETTE RAYMOND JR
004-063.000	D8	1.13(2)	DUETTE RAYMOND JR
004-063.000	D8	1.76	DUETTE RAYMOND JR
004-063.000	D8	1.76	DUETTE RAYMOND JR
004-063.000	D8	3.00	ASHFORD BENJAMIN J
004-063.000	D8	3.00	ASHFORD BENJAMIN J
004-063.000	D8	0.79	RHODES MARIN
004-063.000	D8	0.79	RHODES MARIN
004-063.000	D8	4.45	MANNON COLLEEN ANN
004-063.000	D8	4.45	MANNON COLLEEN ANN
004-063.000	D8	6.09(2)	BOLO JEREMY
004-063.000	D8	6.09(2)	BOLO JEREMY
004-063.000	D8	3.20	BOLO JEREMY
004-063.000	D8	3.20	BOLO JEREMY
004-063.000	D8	0.64	BILLINGS KENNETH B
004-063.000	D8	0.64	BILLINGS KENNETH B
004-063.000	D8	10.10	FORMAN JENNA MARIE
004-063.000	D8	10.10	FORMAN JENNA MARIE
004-063.000	D8	141.00(2)	DIFURRO MICHELLE S
004-063.000	D8	141.00(2)	DIFURRO MICHELLE S
004-063.000	D8	136.63	DIFURRO MICHELLE S
004-063.000	D8	136.63	DIFURRO MICHELLE S
004-063.000	D8	5.03	DIFURRO MICHELLE S
004-063.000	D8	5.03	DIFURRO MICHELLE S
004-063.000	D8	8.92	DELMARY BRADY
004-063.000	D8	8.92	DELMARY BRADY
004-063.000	D8	24.14(2)	COMMONS GEORGEY A
004-063.000	D8	24.14(2)	COMMONS GEORGEY A
004-063.000	D8	1.76	COMMONS GEORGEY A
004-063.000	D8	1.76	COMMONS GEORGEY A
004-063.000	D8	17.84	CLEMENTS MARK L
004-063.000	D8	17.84	CLEMENTS MARK L
004-063.000	D8	21.20(2)	CLEMENTS JOSEPH
004-063.000	D8	21.20(2)	CLEMENTS JOSEPH
004-063.000	D8	1.22	CLEMENTS JOSEPH
004-063.000	D8	1.22	CLEMENTS JOSEPH
004-063.000	D8	19.97	CLEMENTS JOSEPH
004-063.000	D8	19.97	CLEMENTS JOSEPH
004-063.000	D8	9.88	ALLEN JOSEPH R
004-063.000	D8	9.88	ALLEN JOSEPH R
004-063.000	D8	4.43(3)	TRUE ERNEST
004-063.000	D8	4.43(3)	TRUE ERNEST
004-063.000	D8	2.84	TRUE ERNEST
004-063.000	D8	2.84	TRUE ERNEST
004-063.000	D8	1.12	TRUE ERNEST
004-063.000	D8	1.12	TRUE ERNEST
004-063.000	D8	0.34	TRUE ERNEST
004-063.000	D8	0.34	TRUE ERNEST
004-063.000	D8	29.00(2)	HACY WALTER WARREN
004-063.000	D8	29.00(2)	HACY WALTER WARREN
004-063.000	D8	11.85	HACY WALTER WARREN
004-063.000	D8	11.85	HACY WALTER WARREN
004-063.000	D8	18.00	HACY WALTER WARREN
004-063.000	D8	18.00	HACY WALTER WARREN
004-063.000	D8	0.30	NOBLEFIELD TOWN OF
004-063.000	D8	0.30	NOBLEFIELD TOWN OF
004-063.000	D8	1.42	COLE ROBERT D
004-063.000	D8	1.42	COLE ROBERT D
004-063.000	D8	6.71	COLE ROBERT D
004-063.000	D8	6.71	COLE ROBERT D
004-063.000	D8	3.39	BARLOW JON
004-063.000	D8	3.39	BARLOW JON
004-063.000	D8	0.84	SMY FERRIS
004-063.000	D8	0.84	SMY FERRIS
004-063.000	D8	17.60	FERNANDEZ LIVING TRUST
004-063.000	D8	17.60	FERNANDEZ LIVING TRUST
004-063.000	D8	534.60	FERNANDEZ LIVING TRUST
004-063.000	D8	534.60	FERNANDEZ LIVING TRUST
004-063.000	D8	0.26	POULEN ALBERT L JR LIFE E
004-063.000	D8	0.26	POULEN ALBERT L JR LIFE E
004-063.000	D8	4.37	HARVEY SAMUEL
004-063.000	D8	4.37	HARVEY SAMUEL
004-063.000	D8	36.20(2)	HARVEY FRANCES T
004-063.000	D8	36.20(2)	HARVEY FRANCES T
004-063.000	D8	1.30	HARVEY FRANCES T
004-063.000	D8	1.30	HARVEY FRANCES T
004-063.000	D8	34.90	HARVEY FRANCES T
004-063.000	D8	34.90	HARVEY FRANCES T
004-063.000	D8	28.93	NICOLL BRIAN & JESSICA
004-063.000	D8	28.93	NICOLL BRIAN & JESSICA
004-063.000	D8	10.93	NICOLL BRIAN & JESSICA
004-063.000	D8	10.93	NICOLL BRIAN & JESSICA
004-063.000	D8	1.90	BARTEAU JEAN MIGUEL
004-063.000	D8	1.90	BARTEAU JEAN MIGUEL
004-063.000	D8	40.81	ENKES JASON
004-063.000	D8	40.81	ENKES JASON
004-063.000	D8	4.88	SATFORD MARK
004-063.000	D8	4.88	SATFORD MARK
004-063.000	D8	37.67	BARALLE CHRISTOPHER M
004-063.000	D8	37.67	BARALLE CHRISTOPHER M
004-063.000	D8	11.49	RENCE JOSHUA J
004-063.000	D8	11.49	RENCE JOSHUA J
004-063.000	D8	5.01	MATHEWS GEORGE D
004-063.000	D8	5.01	MATHEWS GEORGE D
004-063.000	D8	9.47	HOLIGAN MICHAEL T
004-063.000	D8	9.47	HOLIGAN MICHAEL T
004-063.000	D8	4.21	HOLIGAN MICHAEL T
004-063.000	D8	4.21	HOLIGAN MICHAEL T
004-063.000	D8	5.93	HOLIGAN MICHAEL T
004-063.000	D8	5.93	HOLIGAN MICHAEL T
004-063.000	D8	9.94	ALCETTE DAVID J
004-063.000	D8	9.94	ALCETTE DAVID J
004-063.000	D8	90.34(2)	SMITH KENNETH C
004-063.000	D8	90.34(2)	SMITH KENNETH C
004-063.000	D8	92.25	SMITH KENNETH C
004-063.000	D8	92.25	SMITH KENNETH C
004-063.000	D8	13.80(2)	POWER SOULAS
004-063.000	D8	13.80(2)	POWER SOULAS
004-063.000	D8	12.87	POWER SOULAS
004-063.000	D8	12.87	POWER SOULAS
004-063.000	D8	0.84	POWER SOULAS
004-063.000	D8	0.84	POWER SOULAS
004-063.000	D8	2.76	SPILLANE DOMINIC
004-063.000	D8	2.76	SPILLANE DOMINIC
004-063.000	D8	37.07(2)	SLOUGH KATE L
004-063.000	D8	37.07(2)	SLOUGH KATE L
004-063.000	D8	27.11	SLOUGH KATE L
004-063.000	D8	27.11	SLOUGH KATE L
004-063.000	D8	19.96	SLOUGH KATE L
004-063.000	D8	19.96	SLOUGH KATE L
004-063.000	D8	10.29	BALLARD WAYNE S
004-063.000	D8	10.29	BALLARD WAYNE S
004-063.000	D8	14.15	BLANCHARD KEVIN P
0			

This list gives information for each visible map code. The color containing the code is green. The tabulated areas for each polygon and multipolygon parcel are shown. If a multipolygon parcel is shown, the polygon codes it contains are shown in parentheses. The owner is shown for the parcel. The owner is shown for the parcel that is shown on the map. The owner is shown for the parcel that is shown on the map.

Code	Color	Acres	Owner
005-003.000	A1	26.63	MARTIN STEPHEN
005-004.000	A1	90.13	SORRENTINO MARY JANE
005-005.000	A3	1.12	KNOX CHRISTOPHER
005-006.000	A3	4.04	BOND GREGORY
005-007.000	B3	4.13	JONASSEN CAROL
005-008.000	B4	1.43	HOLLIB LAURENCE J
005-009.000	B4	2.65	HOLEY CURTIS J
005-010.000	B4	1.81	HOLEY CURTIS J
005-011.000	B4	1.86	BARCLAY BETTY L
005-012.100	A4	1.67	LAUTNER BENJAMIN F & CONR
005-013.000	B4	4.07	POWELL KAREN J
005-013.100	B4	3.95	DROWN DARY
005-013.200	B4	6.87	HOLLIB LAURENCE J
005-014.000	B5	9.07	STOWELL CHANDLER W
005-015.000	B5	13.20	MCKENZIE FREDERICK
005-016.000	B5	23.02	EDMUND PETER JAMES
005-017.000	C6	0.65	BALDAGARD PATRICIA C
005-018.000	C6	14.66(2)	TSISALE BRIAN
005-019.010	C6	8.92	TSISALE BRIAN
005-019.010.b	C6	4.85	TSISALE BRIAN
005-019.010.c	C6	0.56	BRYAN DAVID M
005-022.000	B4	35.86	CLAUSSEN JOHN H & JOHAN
005-023.000	B5	11.82	MCKENZIE FREDERICK
005-024.000	B5	1.82	METTESH STANLEY
005-025.000	C5	19.10	DONEY LINDA J & MARGA
005-026.000	C5	1.00	LUCY JAMES J
005-028.000	B5	2.11	VELE JOHN H & JUDITH LIFE
005-029.000	D4	15.48	FERNANDEZ LIVING TRUST
005-030.000	B1	87.25	FERNANDEZ LIVING TRUST
005-030.000.b	B1	11.74	FERNANDEZ LIVING TRUST
005-030.000.c	B1	84.45(3)	ASELINE WALLACE C & CARO
005-031.000	B1	60.24	ASELINE WALLACE C & CARO
005-031.000.b	B1	32.38	ASELINE WALLACE C & CARO
005-032.000	C3	101.86(2)	KORROW REED
005-032.000.b	C3	45.42	KORROW REED
005-032.000.c	C3	56.72	KORROW REED
005-033.000	D4	183.68	KOHL BETTY C V FARM TRUS
005-034.000	B5	13.79	LABELLE RICHARD
005-035.000	B5	23.71(2)	KORROW STEPHEN C
005-035.000.b	B5	8.62	KORROW STEPHEN C
005-035.000.c	B5	14.79	KORROW STEPHEN C
005-036.000	B4	1.82	DROWN DARY
005-049.000	B4	148.12(2)	FERNANDEZ LIVING TRUST
005-049.000.b	B4	61.16	FERNANDEZ LIVING TRUST
005-049.000.c	B4	184.41(2)	ABRAHAM LONIA S REVOCABLE T
005-050.000	B2	32.30	ABRAHAM LONIA S REVOCABLE T
005-050.000.b	B2	82.34	ABRAHAM LONIA S REVOCABLE T
005-050.000.c	B2	5.34	MONTRE JEREMY E
005-051.000	F7	86.11(2)	WALL JOHN C
005-051.000.b	F7	13.22	WALL JOHN C
005-051.000.c	F7	10.56	KOHL BETTY C V FARM TRUS
005-051.000.d	F7	13.32	WALL JOHN C
005-058.000	F5	10.56	KOHL BETTY C V FARM TRUS
005-059.000	B1	1.76	DUKETTE BAYMOND JR
005-060.000	B1	3.03	LEWIS ROBERT
005-062.000	B1	3.20	ASHFORD BENJAMIN J
005-063.000	B1	0.79	RINCEZ AARON
005-063.000.b	B1	4.40	MANNING COLLEEN ANN
005-064.000	B1	6.09(2)	BOULD JEREMY
005-064.000.b	B1	3.20	BOULD JEREMY
005-065.000	F2	0.64	BILLINGS KENNETH B
005-066.000	C3	1.00	TATE ALICIA M
005-068.000	C3	11.42	HUTCHINSON ROGER W JR
005-070.000	D4	157.49(7)	NORTHFIELD TOWN SCHOOL DV
005-070.000.b	D4	129.89	NORTHFIELD TOWN SCHOOL DV
005-070.000.c	D4	8.81	FELDMAN JIM L REVOCABLE T
005-079.100	B1	3.39	BARLOW JON
005-080.000	F1	17.40	FERNANDEZ LIVING TRUST
005-080.000.b	F1	15.22	FERNANDEZ LIVING TRUST
005-080.000.c	F1	2.18	FERNANDEZ LIVING TRUST
005-081.000	C2	10.01(2)	JOHNSON KENNETH I & SH
005-081.000.b	C2	0.28	JOHNSON KENNETH I & SH
005-081.000.c	C2	9.73	JOHNSON KENNETH I & SH
005-081.200	C2	4.07	CHANDRANATH KENNETH W
005-082.000	C2	1.48	FARMWAY SCOTT B
005-083.000	B1	4.27	HARVEY SAMUEL M V
005-084.100	B2	3.54	HARVEY SAMUEL M V
005-084.100.b	B2	36.20(2)	HARVEY FRANCES T
005-084.100.c	B2	1.30	HARVEY FRANCES T
005-084.100.d	B2	34.00	HARVEY FRANCES T
005-085.000	C2	15.15	FERNANDEZ RAMON
005-085.000.b	C2	7.25(2)	LACEY SUANN M
005-085.000.c	C2	8.10	LACEY SUANN M
005-085.000.d	C2	5.40	LACEY SUANN M
005-085.000.e	C2	1.82	LACEY SUANN M
005-086.000	C9	6.19	GARDIS MATTHEW R
005-087.000	B9	126.13	NORTHFIELD TOWN OF
005-088.000	C9	41.88(2)	TALMANN FREDERICK
005-088.000.b	C9	1.29	GRiffin SUGAL J
005-088.000.c	C9	9.32(2)	HEALY KIMBERLY D & JOHN
005-088.000.d	C9	8.52	HEALY KIMBERLY D & JOHN
005-089.000	F9	116.35(2)	DONN ROBERT
005-089.000.b	F9	114.43	DONN ROBERT
005-089.000.c	F9	1.92	DONN ROBERT
005-089.000.d	F9	226.39(8)	FORAN FARMES LLC
005-089.000.e	F9	4.32	FORAN FARMES LLC
005-089.000.f	F9	140.93	FORAN FARMES LLC
005-089.000.g	F9	3.79	FORAN FARMES LLC
005-089.000.h	F9	3.60	FORAN FARMES LLC
005-089.000.i	F9	0.04	FORAN FARMES LLC
005-089.000.j	F9	4.39	FORAN FARMES LLC
005-089.000.k	F9	0.04	FORAN FARMES LLC
005-089.000.l	F9	1.25	GOSLANT LISA M
005-089.000.m	F9	0.42	BRANDEIS CHRISTINE
010-000.000	B3	1.83	METTESH STANLEY
010-000.000.b	B3	1.27	FRENCH ERIC N
010-000.000.c	B3	5.44	FRICHOER AMERICO JOHN JR
010-011.000	C2	65.40	KUNDEL DALE D
010-011.000.b	C2	0.87	EDSON WAYNE EDWIN
010-011.000.c	C2	0.87	EDSON WAYNE EDWIN
010-011.000.d	C2	1.26	BURROUGHS KATHLEEN MARIE
010-011.000.e	C2	12.28	HELFELD JENNIFER
010-011.000.f	C2	92.20	JENNINGS FLORENCE ANN
010-011.000.g	C2	95.36(2)	JENNINGS FLORENCE ANN
010-011.000.h	C2	3.86(2)	OWEN VY
010-011.000.i	C2	1.87	OWEN VY
010-011.000.j	C2	0.30	ANDERSON CHELSE D
010-011.000.k	C2	0.60	SULLIVAN MATTHEW J
010-011.000.l	C2	1.50	COTTER JOSEPH A
010-011.000.m	C2	2.83(3)	DONLY JAMES J
010-011.000.n	C2	0.62	HARVEY PETER JAMES
010-011.000.o	C2	0.08	HARVEY PETER JAMES
010-011.000.p	C2	0.08	MARHAM BONNIE
010-011.000.q	C2	1.09	BAIGER HANCY L
010-011.000.r	C2	0.14	MARBLE BRYAN J
010-011.000.s	C2	0.58	SHANER LESLIE A JR
010-011.000.t	C2	7.27	DONNANNE CHRISTINE TRUST
010-011.000.u	C2	1.43	ALLARD GEORGE P
010-011.000.v	C2	12.24(3)	LEFFWIS MARTIN J
010-011.000.w	C2	1.84	LEFFWIS MARTIN J
010-011.000.x	C2	0.24	LEFFWIS MARTIN J
010-011.000.y	C2	0.36	LEFFWIS MARTIN J
010-011.000.z	C2	0.36	LEFFWIS MARTIN J
010-011.000.aa	C2	7.88(2)	PARLOW WESLEY C
010-011.000.ab	C2	7.12	PARLOW WESLEY C
010-011.000.ac	C2	0.76	PARLOW WESLEY C
010-011.000.ad	C2	7.43	PARLOW WESLEY C
010-011.000.ad.b	C2	1.02	ROMAN CATHOLIC DIOCESE
010-011.000.ad.c	C2	13.12(2)	NORTHFIELD TOWN OF
010-011.000.ad.d	C2	5.47	NORTHFIELD TOWN OF
010-011.000.ad.e	C2	0.80	NORTHFIELD TOWN OF
010-011.000.ad.f	C2	9.52	KORROW REED & KAREN G
010-011.000.ad.g	C2	9.59	KORROW REED & KAREN G
010-011.000.ad.h	C2	7.74(2)	CADOT REALTY CORPORATION
010-011.000.ad.i	C2	6.14	CADOT REALTY CORPORATION
010-011.000.ad.j	C2	1.61	CADOT REALTY CORPORATION
010-011.000.ad.k	C2	1.74	CADOT REALTY CORPORATION
010-011.000.ad.l	C2	110.34(11)	RAUBROD
010-011.000.ad.m	C2	5.20	RAUBROD

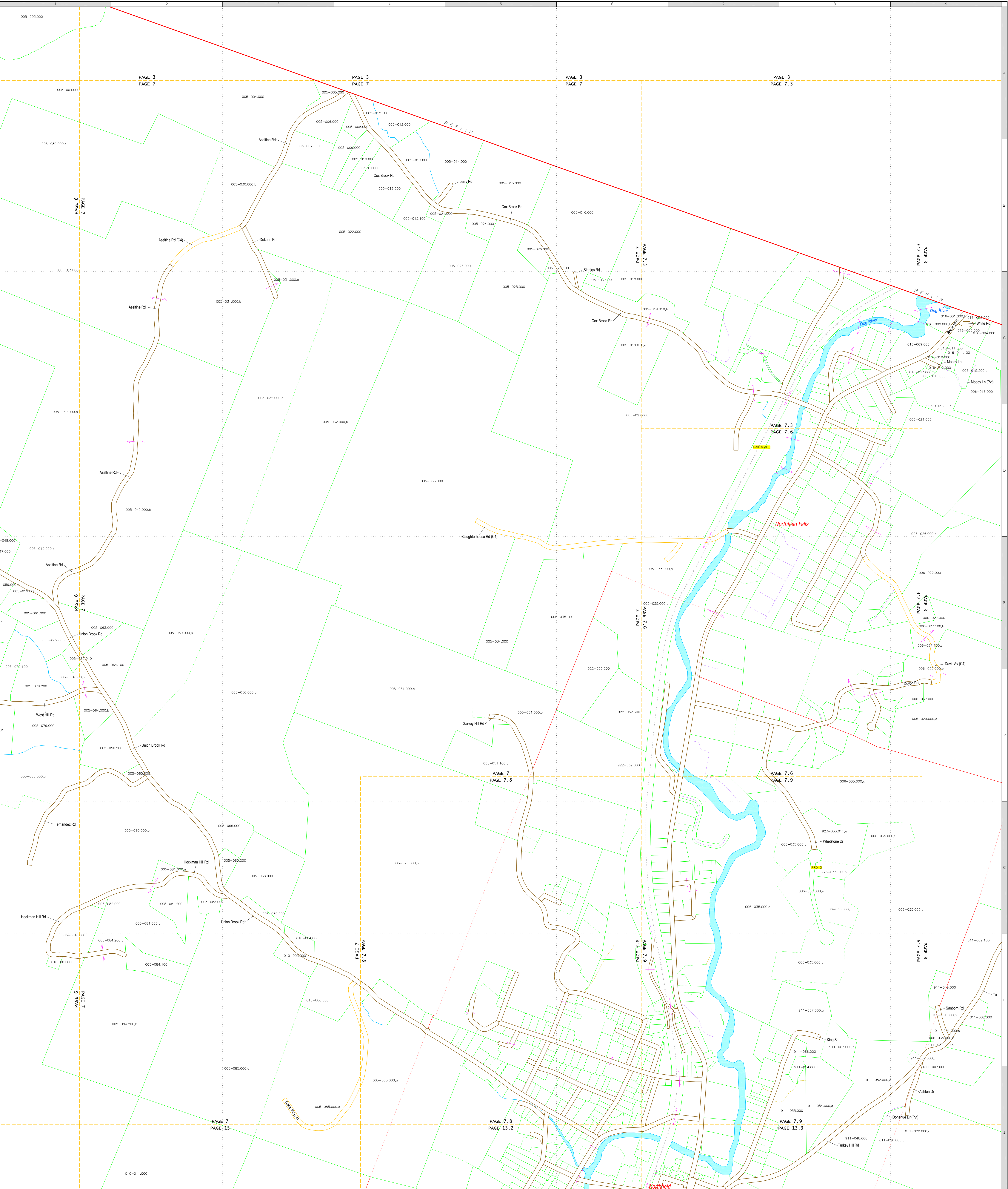

This map is for planning purposes only. It is not to be used for description or conveyance.

Non-parcel Lines	Subparcel Lines	Parcel Lines	Property Codes
Other Town Line	Normal Subparcel Line	Normal Parcel Line	Public Regular Road Edge
Stream Centerline	Village Line	Town Line	Public Premier Road Edge
Water Body Edge	Railroad Centerline	Village Line	Public Road Centerline
Book Page Edge	Public Road Centerline	Stream Centerline	Private Named Road Centerline
Z-Block	Private Named Road Centerline	Water Body Edge	Private Road Centerline
	Private ROW Centerline		

123-456.789
 123-456.789
 123-456.789
 123-456.789

The map contains two types of codes: parcel codes and subparcel codes. A parcel code is used for a parcel with the same owner as the parcel code with the addition of a starting corner and township code to make the code unique to that parcel. A subparcel code is used for a subparcel that is a part of a parcel. The code with the same owner as the parcel code with the addition of a starting corner and township code to make the code unique to that parcel. A subparcel code is used for a subparcel that is a part of a parcel. The code with the same owner as the parcel code with the addition of a starting corner and township code to make the code unique to that parcel.

Scale: 1 inch = 396 Feet

Town of Northfield Vermont Page 7
 November 8, 2017

This list provides information for each visible map code. The code containing the code is green. The tabulated areas for each polygon and multi-polygon parcel is shown and the owner is listed in the list for this page. The owner is obtained from the parcel data that is current on the date of this page. The owner is obtained from the parcel data that is current on the date of this page.

Code	Code	Acres	Owner
006-035.000	03	0.63	
006-035.000.03	03	0.63	FORAN FARMS LLC
006-035.000.04	04	140.93	FORAN FARMS LLC
006-035.000.05	05	8.73	FORAN FARMS LLC
006-035.000.06	06	3.60	FORAN FARMS LLC
006-035.000.07	07	2.79	FORAN FARMS LLC
006-035.000.08	08	0.04	FORAN FARMS LLC
006-035.000.09	09	0.04	FORAN FARMS LLC
011-001.000.01	01	0.01	EDSON WAYNE EDWIN
011-001.000.02	02	0.01	EDSON WAYNE EDWIN
011-001.000.03	03	0.01	EDSON WAYNE EDWIN
011-001.000.04	04	0.01	EDSON WAYNE EDWIN
011-001.000.05	05	0.01	EDSON WAYNE EDWIN
011-001.000.06	06	0.01	EDSON WAYNE EDWIN
011-001.000.07	07	0.01	EDSON WAYNE EDWIN
011-001.000.08	08	0.01	EDSON WAYNE EDWIN
011-001.000.09	09	0.01	EDSON WAYNE EDWIN
011-001.000.10	10	0.01	EDSON WAYNE EDWIN
011-001.000.11	11	0.01	EDSON WAYNE EDWIN
011-001.000.12	12	0.01	EDSON WAYNE EDWIN
011-001.000.13	13	0.01	EDSON WAYNE EDWIN
011-001.000.14	14	0.01	EDSON WAYNE EDWIN
011-001.000.15	15	0.01	EDSON WAYNE EDWIN
011-001.000.16	16	0.01	EDSON WAYNE EDWIN
011-001.000.17	17	0.01	EDSON WAYNE EDWIN
011-001.000.18	18	0.01	EDSON WAYNE EDWIN
011-001.000.19	19	0.01	EDSON WAYNE EDWIN
011-001.000.20	20	0.01	EDSON WAYNE EDWIN
011-001.000.21	21	0.01	EDSON WAYNE EDWIN
011-001.000.22	22	0.01	EDSON WAYNE EDWIN
011-001.000.23	23	0.01	EDSON WAYNE EDWIN
011-001.000.24	24	0.01	EDSON WAYNE EDWIN
011-001.000.25	25	0.01	EDSON WAYNE EDWIN
011-001.000.26	26	0.01	EDSON WAYNE EDWIN
011-001.000.27	27	0.01	EDSON WAYNE EDWIN
011-001.000.28	28	0.01	EDSON WAYNE EDWIN
011-001.000.29	29	0.01	EDSON WAYNE EDWIN
011-001.000.30	30	0.01	EDSON WAYNE EDWIN
011-001.000.31	31	0.01	EDSON WAYNE EDWIN
011-001.000.32	32	0.01	EDSON WAYNE EDWIN
011-001.000.33	33	0.01	EDSON WAYNE EDWIN
011-001.000.34	34	0.01	EDSON WAYNE EDWIN
011-001.000.35	35	0.01	EDSON WAYNE EDWIN
011-001.000.36	36	0.01	EDSON WAYNE EDWIN
011-001.000.37	37	0.01	EDSON WAYNE EDWIN
011-001.000.38	38	0.01	EDSON WAYNE EDWIN
011-001.000.39	39	0.01	EDSON WAYNE EDWIN
011-001.000.40	40	0.01	EDSON WAYNE EDWIN
011-001.000.41	41	0.01	EDSON WAYNE EDWIN
011-001.000.42	42	0.01	EDSON WAYNE EDWIN
011-001.000.43	43	0.01	EDSON WAYNE EDWIN
011-001.000.44	44	0.01	EDSON WAYNE EDWIN
011-001.000.45	45	0.01	EDSON WAYNE EDWIN
011-001.000.46	46	0.01	EDSON WAYNE EDWIN
011-001.000.47	47	0.01	EDSON WAYNE EDWIN
011-001.000.48	48	0.01	EDSON WAYNE EDWIN
011-001.000.49	49	0.01	EDSON WAYNE EDWIN
011-001.000.50	50	0.01	EDSON WAYNE EDWIN
011-001.000.51	51	0.01	EDSON WAYNE EDWIN
011-001.000.52	52	0.01	EDSON WAYNE EDWIN
011-001.000.53	53	0.01	EDSON WAYNE EDWIN
011-001.000.54	54	0.01	EDSON WAYNE EDWIN
011-001.000.55	55	0.01	EDSON WAYNE EDWIN
011-001.000.56	56	0.01	EDSON WAYNE EDWIN
011-001.000.57	57	0.01	EDSON WAYNE EDWIN
011-001.000.58	58	0.01	EDSON WAYNE EDWIN
011-001.000.59	59	0.01	EDSON WAYNE EDWIN
011-001.000.60	60	0.01	EDSON WAYNE EDWIN
011-001.000.61	61	0.01	EDSON WAYNE EDWIN
011-001.000.62	62	0.01	EDSON WAYNE EDWIN
011-001.000.63	63	0.01	EDSON WAYNE EDWIN
011-001.000.64	64	0.01	EDSON WAYNE EDWIN
011-001.000.65	65	0.01	EDSON WAYNE EDWIN
011-001.000.66	66	0.01	EDSON WAYNE EDWIN
011-001.000.67	67	0.01	EDSON WAYNE EDWIN
011-001.000.68	68	0.01	EDSON WAYNE EDWIN
011-001.000.69	69	0.01	EDSON WAYNE EDWIN
011-001.000.70	70	0.01	EDSON WAYNE EDWIN
011-001.000.71	71	0.01	EDSON WAYNE EDWIN
011-001.000.72	72	0.01	EDSON WAYNE EDWIN
011-001.000.73	73	0.01	EDSON WAYNE EDWIN
011-001.000.74	74	0.01	EDSON WAYNE EDWIN
011-001.000.75	75	0.01	EDSON WAYNE EDWIN
011-001.000.76	76	0.01	EDSON WAYNE EDWIN
011-001.000.77	77	0.01	EDSON WAYNE EDWIN
011-001.000.78	78	0.01	EDSON WAYNE EDWIN
011-001.000.79	79	0.01	EDSON WAYNE EDWIN
011-001.000.80	80	0.01	EDSON WAYNE EDWIN
011-001.000.81	81	0.01	EDSON WAYNE EDWIN
011-001.000.82	82	0.01	EDSON WAYNE EDWIN
011-001.000.83	83	0.01	EDSON WAYNE EDWIN
011-001.000.84	84	0.01	EDSON WAYNE EDWIN
011-001.000.85	85	0.01	EDSON WAYNE EDWIN
011-001.000.86	86	0.01	EDSON WAYNE EDWIN
011-001.000.87	87	0.01	EDSON WAYNE EDWIN
011-001.000.88	88	0.01	EDSON WAYNE EDWIN
011-001.000.89	89	0.01	EDSON WAYNE EDWIN
011-001.000.90	90	0.01	EDSON WAYNE EDWIN
011-001.000.91	91	0.01	EDSON WAYNE EDWIN
011-001.000.92	92	0.01	EDSON WAYNE EDWIN
011-001.000.93	93	0.01	EDSON WAYNE EDWIN
011-001.000.94	94	0.01	EDSON WAYNE EDWIN
011-001.000.95	95	0.01	EDSON WAYNE EDWIN
011-001.000.96	96	0.01	EDSON WAYNE EDWIN
011-001.000.97	97	0.01	EDSON WAYNE EDWIN
011-001.000.98	98	0.01	EDSON WAYNE EDWIN
011-001.000.99	99	0.01	EDSON WAYNE EDWIN
011-001.000.100	100	0.01	EDSON WAYNE EDWIN

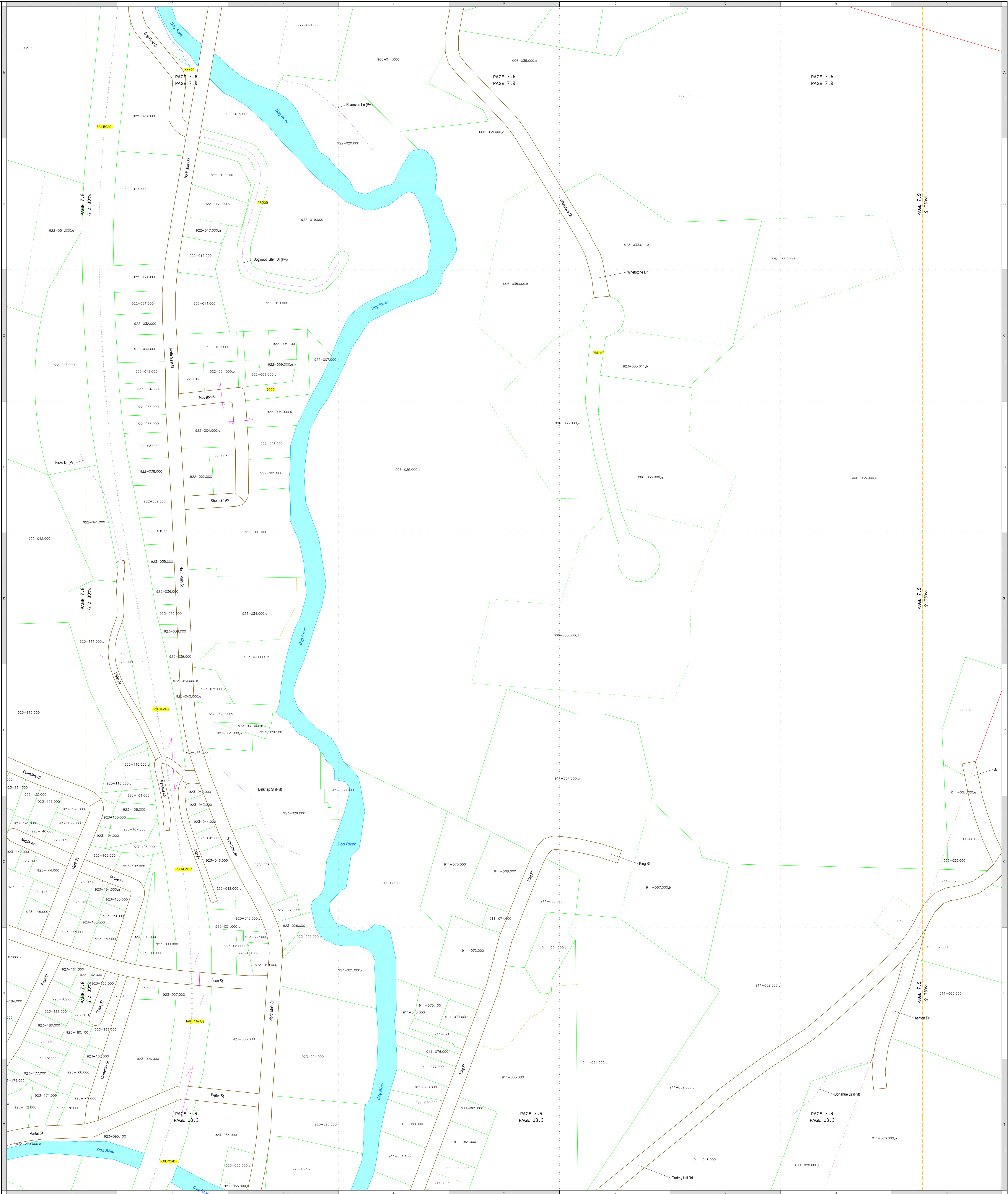

This map is for planning purposes only. It is not to be used for description or conveyance.

Non-parcel Lines	Subparcel Lines	Parcel Lines	Property Codes
Other Town Line	Normal Subparcel Line	Normal Parcel Line	123-456.789
Stream Centerline	Village Line	Water Body Edge	123-456.789.010
Railroad Centerline	Public Road Centerline	Water Body Edge	123-456.789.011
Public Road Centerline	Private Named Road Centerline	Water Body Edge	123-456.789.012
Water Body Edge	Private Named Road Centerline	Water Body Edge	123-456.789.013
Book Page Edge	Private Named Road Centerline	Water Body Edge	123-456.789.014
2-Hook	Private Named Road Centerline	Water Body Edge	123-456.789.015
			123-456.789.016
			123-456.789.017
			123-456.789.018
			123-456.789.019
			123-456.789.020
			123-456.789.021
			123-456.789.022
			123-456.789.023
			123-456.789.024
			123-456.789.025
			123-456.789.026
			123-456.789.027
			123-456.789.028
			123-456.789.029
			123-456.789.030
			123-456.789.031
			123-456.789.032
			123-456.789.033
			123-456.789.034
			123-456.789.035
			123-456.789.036
			123-456.789.037
			123-456.789.038
			123-456.789.039
			123-456.789.040
			123-456.789.041
			123-456.789.042
			123-456.789.043
			123-456.789.044
			123-456.789.045
			123-456.789.046
			123-456.789.047
			123-456.789.048
			123-456.789.049
			123-456.789.050
			123-456.789.051
			123-456.789.052
			123-456.789.053
			123-456.789.054
			123-456.789.055
			123-456.789.056
			123-456.789.057
			123-456.789.058
			123-456.789.059
			123-456.789.060
			123-456.789.061
			123-456.789.062
			123-456.789.063
			123-456.789.064
			123-456.789.065
			123-456.789.066
			123-456.789.067
			123-456.789.068
			123-456.789.069
			123-456.789.070
			123-456.789.071
			123-456.789.072
			123-456.789.073
			123-456.789.074
			123-456.789.075
			123-456.789.076
			123-456.789.077
			123-456.789.078
			123-456.789.079
			123-456.789.080
			123-456.789.081
			123-456.789.082
			123-456.789.083
			123-456.789.084
			123-456.789.085
			123-456.789.086
			123-456.789.087
			123-456.789.088
			123-456.789.089
			123-456.789.090
			123-456.789.091
			123-456.789.092
			123-456.789.093
			123-456.789.094
			123-456.789.095
			123-456.789.096
			123-456.789.097
			123-456.789.098
			123-456.789.099
			123-456.789.100

This list gives information for each visible map code. The code containing the code is given. The tabulated area for each polygon and multi-polygon parcel is shown. For multi-polygon parcels the polygon codes are shown in parentheses. The owner is obtained from the parcel data & is correct on the map date.

Code	Cell	Acres	Owner
006-015.000	C1	0.23	WRIGHT, DEAN
006-015.100	C2	20.69	SANDEN, CHRISTOPHER
006-015.200	C3	25.51	GOODWIN, MICHELLE
006-015.200	C4	7.22(2)	LADNEY, SUANN M
006-015.200	D1	2.40	LADNEY, SUANN M
006-015.200	C2	1.82	LADNEY, SUANN M
006-015.200	C3	6.39	GARDNER, MATTHEW R
006-015.200	C4	50.39	HOBBS, JOHN W
006-018.000	B1	61.07(2)	MATHESON, ROBERT
006-018.000	B2	10.41	MATHESON, ROBERT
006-020.000	F7	143.87	SANTRY, TIMOTHY J JR LFT
006-020.000	F8	2.56	SANTRY, TIMOTHY J JR LFT
006-020.100	F7	1.37	NORTHFIELD TOWN OF
006-020.100	F8	3.79	NORTHFIELD TOWN OF
006-024.000	D1	25.18	NORTHFIELD TOWN OF
006-024.000	D2	41.48(2)	TALMAN, FREDERICK
006-024.000	D3	29.8	TALMAN, FREDERICK
006-027.000	E1	11.67	TALMAN, FREDERICK
006-027.000	E2	1.29	COYNE, DOUG J
006-027.100	F2	9.72(2)	HEALY, KIMBERLY D & JOHN
006-027.100	F3	1.20	HEALY, KIMBERLY D & JOHN
006-029.000	E1	116.36(2)	DOYON, ROBERT
006-029.000	E2	1.91	DOYON, ROBERT
006-029.000	E3	82.7(2)	D'GRADY, GEORGE & THOMAS
006-029.000	E4	45.89	D'GRADY, GEORGE & THOMAS
006-029.000	E5	6.78	D'GRADY, GEORGE & THOMAS
006-030.100	C2	23.22(2)	D'GRADY, GEORGE & THOMAS
006-030.100	C3	23.22	D'GRADY, GEORGE & THOMAS
006-031.000	E6	30.12	MATERNAN, HOLLEN
006-031.000	E7	30.12	MATERNAN, HOLLEN
006-031.000	E8	0.68	GAUTHER, LED
006-034.000	B1	61.07(2)	BRAMAN, ERIC W
006-034.000	B2	53.12	BRAMAN, ERIC W
006-034.000	B3	1.86	BRAMAN, ERIC W
006-035.000	C3	226.59(8)	FORAN FARMS LLC
006-035.000	C4	60.61	FORAN FARMS LLC
006-035.000	C5	140.93	FORAN FARMS LLC
006-035.000	C6	3.79	FORAN FARMS LLC
006-035.000	C7	0.04	FORAN FARMS LLC
006-036.000	D4	2.02	NORTHFIELD TOWN OF
006-037.000	B1	1.28	COSSANT, USA M
007-001.000	E9	58.19	BRIDSON, LAR
011-001.000	B1	0.98(2)	EDSON, WAYNE EDWIN
011-001.000	B2	0.31	EDSON, WAYNE EDWIN
011-002.000	B2	1.26	BURROUGHS, WATHLEEN MARIE
011-002.000	B3	12.28	CAMPBELL, JENNIFER
011-002.200	B2	8.48	CHERRINGTON, FRANK
011-004.000	B2	23.28	PICCOLA, NEILA
011-007.000	B1	80.38	SARLEY, CARA
011-007.000	B2	5.02	HERRING, MICHAEL J
011-007.100	B2	4.99	HURLEY, SEAN
011-007.200	B3	4.81	EVANS-SHOK, NANCY
011-007.300	B4	10.83	TRAVIS, DEED INC
011-009.000	B4	6.65(2)	GAMBIA, ROBERT
011-009.000	B5	4.21	GAMBIA, ROBERT
011-010.000	B4	5.00	POWERS, WILLIAM J
011-011.000	B4	6.37	BRIDMAN, ERIC W
011-012.000	B4	8.20(2)	SIMLEY, SHERIFF F
011-012.000	B5	4.04	SIMLEY, SHERIFF F
011-013.000	B4	0.04	GOODRICH, GEORGE L III
011-015.000	B5	129.93(3)	WHALEY, STACEY STOTT REV T
011-015.000	B6	79.53	WHALEY, STACEY STOTT REV T
011-015.000	B7	3.99	WHALEY, STACEY STOTT REV T
011-015.000	B8	1.4	WHALEY, STACEY STOTT REV T
011-016.000	B4	92.2(2)	HAKALA, SUSAN W
011-016.000	B5	4.35	HAKALA, SUSAN W
011-016.000	B6	4.90	HAKALA, SUSAN W
011-017.100	B5	8.57	BARRETT, KEITH R
011-019.000	B4	61.21	NEER, PAUL S
011-020.000	B1	95.36(2)	JENNINGS, FLOURDE ANN
011-020.000	B2	32.20	JENNINGS, FLOURDE ANN
011-020.000	B3	3.16	JENNINGS, FLOURDE ANN
011-020.000	B4	6.66	FLOURDE, PETER J
011-021.000	B7	18.87	SEARIGHT, JOSEPH
012-003.000	B7	185.45(5)	SAMPLE, JANICE M
012-003.000	B8	136.16	SAMPLE, JANICE M
012-003.000	B9	136.16	SAMPLE, JANICE M
016-001.000	C1	1.97	SWEDA, AIV
016-002.000	C2	0.50	ANDERSON, CHELSE D
016-003.000	C2	0.60	SLOCOM, MATTHEW J
016-004.000	C1	1.50	COTTER, JONAS A
016-008.000	C1	0.63	DONLY, JAMES I
016-008.000	C2	1.43	FRANKLIN, MICHAEL J
016-010.000	C1	0.08	MAHAM, BONNE
016-011.000	C1	0.65	HANDEL, BRIAN J
016-011.100	C2	1.09	BACIGER, NANCY E
016-012.000	C1	0.14	MARBLE, BRYAN J
016-013.000	C1	0.58	SHINER, LESLIE A JR
016-018.000	B1	1.43	ALLARD, GEORGE F
016-022.000	B1	12.24(3)	LEFEBVRE, MARTIN J
016-022.000	B2	11.44	LEFEBVRE, MARTIN J
016-022.000	B3	0.56	LEFEBVRE, MARTIN J

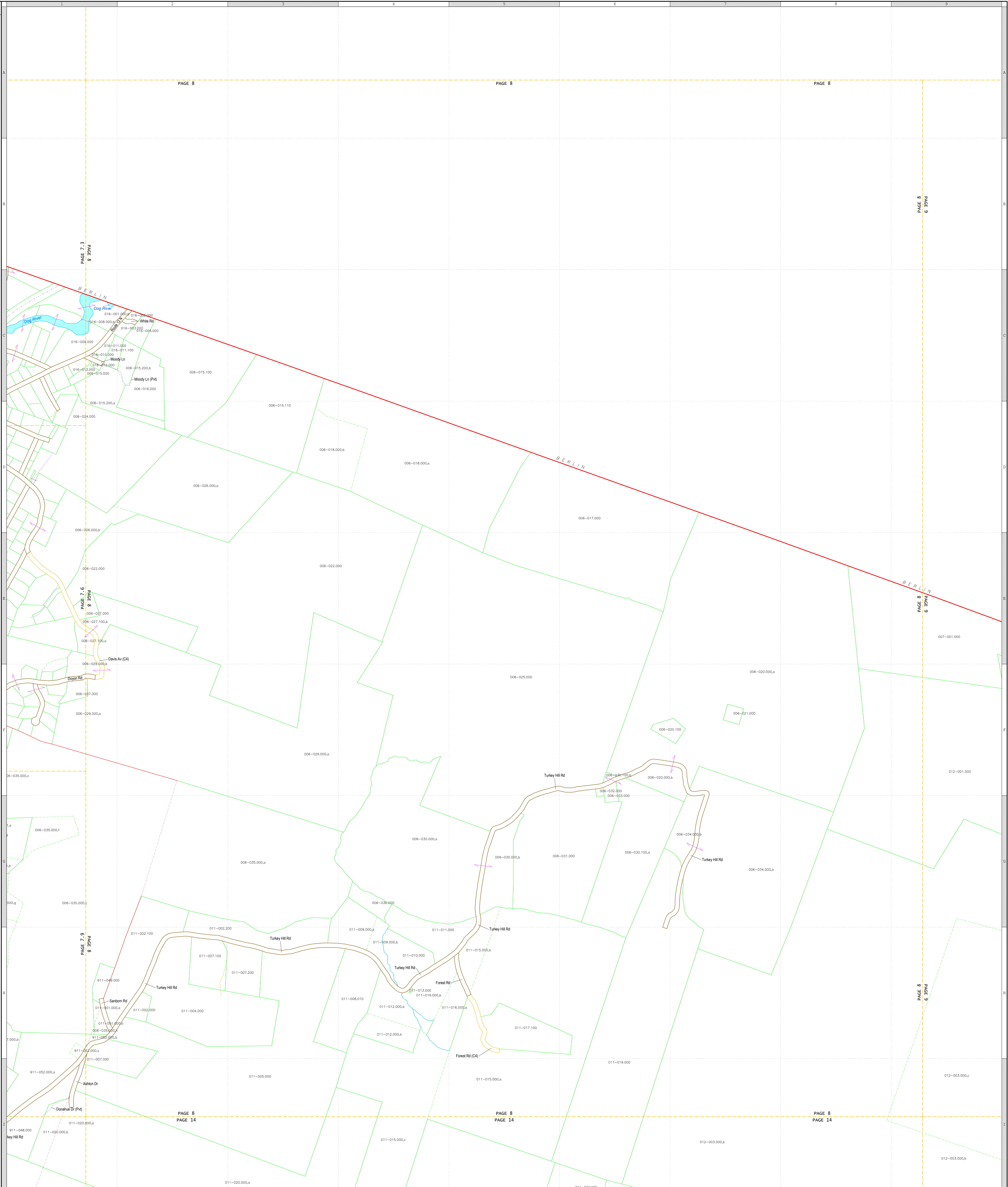

This list gives information for each visible map code. The code containing the code is given. The calculated area for each polygon and multi-polygon parcel is shown. For multi-polygon parcels the polygon codes are shown in parentheses following the area. Some polygons in a multi-polygon parcel may be on another page and therefore not in the list for this page. The owner is obtained from the grantfile that is current on the map date.

Code	Cell	Acres	Owner
007-001.000	03	58.59	BRIDSON CARL
007-002.000		186.15(2)	MONTPELIER CITY OF
007-002.000.a	05	75.57	MONTPELIER CITY OF
007-002.000.b	05	110.58	MONTPELIER CITY OF
007-003.000	04	206.61	D'AMICO, MARK P
007-004.000	04	11.46	PENICE CRAIG L
012-001.000	02	159.27	DONNETT, JOSEPH
012-002.000	04	5.04	HILL, TED A
012-003.000		585.45(5)	SAMPLE JANICE M
012-003.000.a	13	6.41	SAMPLE JANICE M
012-003.000.b	11	435.72	SAMPLE JANICE M
012-003.000.c	11	126.16	SAMPLE JANICE M
012-003.000.d	13	16.25	SAMPLE JANICE M
012-003.000.e	13	0.91	SAMPLE JANICE M
012-003.100	13	3.04	ORZUCH, JOAN M
012-004.000	13	10.26	MONTPELIER TOWN OF
012-005.000	14	21.31	LAW, JASON T & BECKY R
012-006.000	14	20.34(2)	PARRY ARTHUR J III & FAHNE
012-008.000.a	15	8.30	PARRY ARTHUR J III & FAHNE
012-008.000.b	15	12.03	PARRY ARTHUR J III & FAHNE
012-009.000	14	11.93	LEDEBETTER, RONALD
012-010.000		33.23(2)	IGUERE CARP
012-010.000.a	14	30.78	IGUERE CARP
012-011.000	13	17.68(2)	RANKER JAMES E
012-011.000.a	13	0.58	RANKER JAMES E
012-011.000.b	13	16.73	RANKER JAMES E

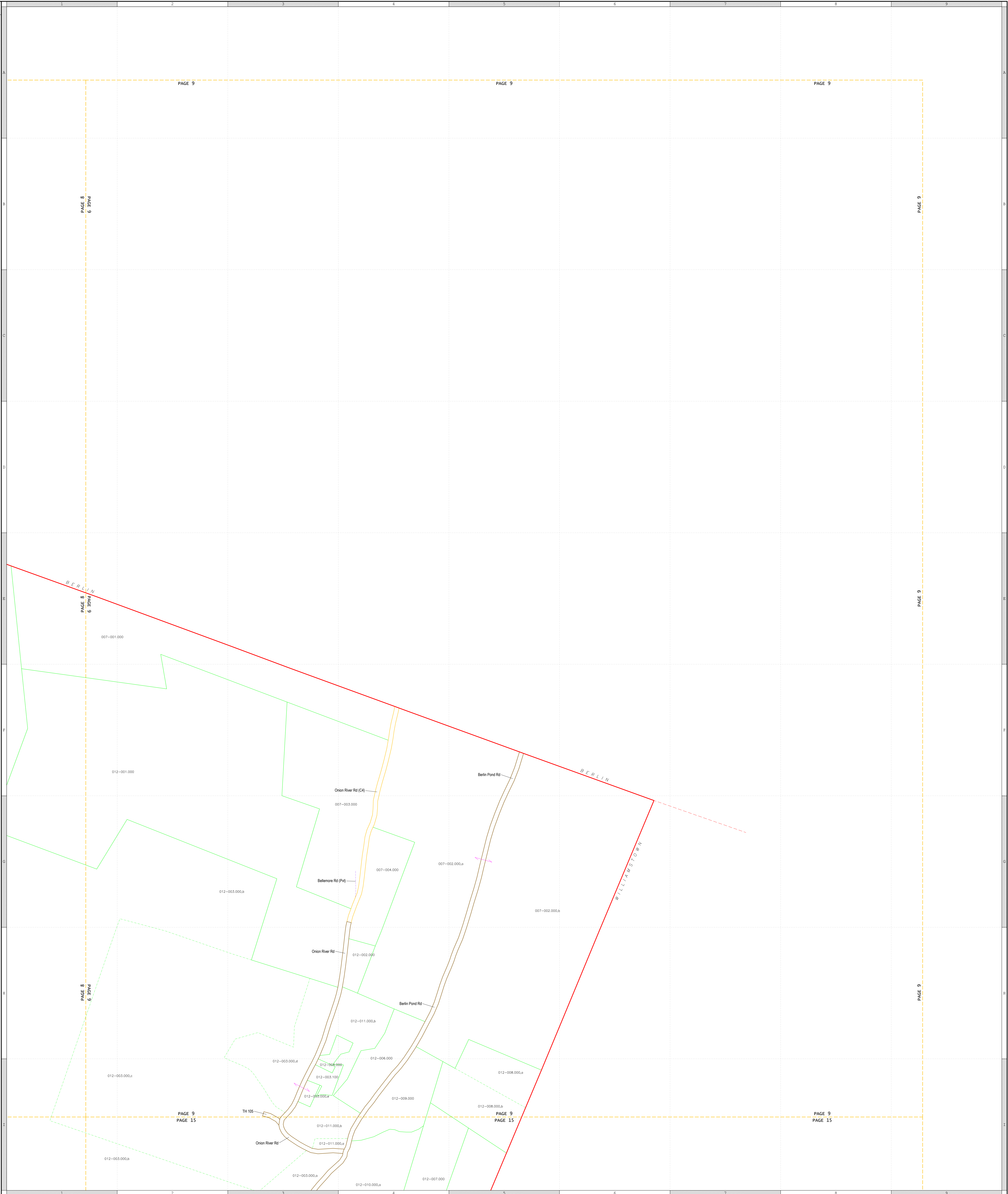

This map is for planning purposes only. It is not to be used for description or conveyance.

- | | | | | |
|---|--|--|---|---|
| <ul style="list-style-type: none"> Other Town Line Stream Centerline Water Body Edge Book Page Edge Z-Hook | <ul style="list-style-type: none"> Village Line Railroad Centerline Public Road Centerline Private Named Road Centerline Private ROW Centerline | <ul style="list-style-type: none"> Normal Subparcel Line Village Line Stream Centerline Water Body Edge Private Named Road Centerline | <ul style="list-style-type: none"> Normal Parcel Line Town Line Village Line Stream Centerline Water Body Edge | <ul style="list-style-type: none"> Public Regular Road Edge Public Primitive Road Edge Private Named Road Centerline |
|---|--|--|---|---|

Property Codes

123-456.789
123-456.789.a
123-456.789.b
123-456.789.c

The map contains two types of codes: parcel codes and subparcel codes. A parcel code is used for a parcel with a single map polygon. A subparcel code is used for a polygon that is part of a multi-parcel parcel. The code with the same number as the parcel code with the addition of a starting corner and townline code (or 0) make the code unique. A parcel or subparcel code applies to the polygon containing the lowest corner of the parcel (the end of the town line). In the example to the left, the first parcel has parcel code "123-456.789". The subparcel "789.654.321" has subparcel "789.654.321.a", "789.654.321.b", and "789.654.321.c". If a parcel code is not in the current grantfile it has a yellow highlight, see "012" in the example.

This list gives information for each visible map code. The color containing the code is green. The tabulated areas for each polygon and multi-polygon parcel is shown. For multi-polygon parcels the polygon number is shown in parentheses. A separate code is used for polygons that are multi-polygon parcels. The code in the same format as the parcel code with the addition of a starting corner and town name will make the code unique for that parcel. In this example in the left, the first parcel has parcel code "023-085.000". The map parcel has parcel code "023-085.000.01". The parcel code is in the current grantfile if it has a yellow highlight, see "010" in the example.

Code	Call	Acres	Owner
005-085.000	89	0.00	
005-085.000	135.94(3)		FERNANDEZ RAMON
005-085.000	A2	01.15	FERNANDEZ RAMON
005-085.000	A3	19.17	FERNANDEZ RAMON
010-012.000	81	64.00	CARROLL RICHARD A
010-012.000	82	64.00	CARROLL RICHARD A
010-012.000	83	64.00	CARROLL RICHARD A
010-012.000	84	64.00	CARROLL RICHARD A
010-012.000	85	64.00	CARROLL RICHARD A
010-012.000	86	64.00	CARROLL RICHARD A
010-012.000	87	64.00	CARROLL RICHARD A
010-012.000	88	64.00	CARROLL RICHARD A
010-012.000	89	64.00	CARROLL RICHARD A
010-012.000	90	64.00	CARROLL RICHARD A
010-012.000	91	64.00	CARROLL RICHARD A
010-012.000	92	64.00	CARROLL RICHARD A
010-012.000	93	64.00	CARROLL RICHARD A
010-012.000	94	64.00	CARROLL RICHARD A
010-012.000	95	64.00	CARROLL RICHARD A
010-012.000	96	64.00	CARROLL RICHARD A
010-012.000	97	64.00	CARROLL RICHARD A
010-012.000	98	64.00	CARROLL RICHARD A
010-012.000	99	64.00	CARROLL RICHARD A
010-012.000	100	64.00	CARROLL RICHARD A
010-012.000	101	64.00	CARROLL RICHARD A
010-012.000	102	64.00	CARROLL RICHARD A
010-012.000	103	64.00	CARROLL RICHARD A
010-012.000	104	64.00	CARROLL RICHARD A
010-012.000	105	64.00	CARROLL RICHARD A
010-012.000	106	64.00	CARROLL RICHARD A
010-012.000	107	64.00	CARROLL RICHARD A
010-012.000	108	64.00	CARROLL RICHARD A
010-012.000	109	64.00	CARROLL RICHARD A
010-012.000	110	64.00	CARROLL RICHARD A
010-012.000	111	64.00	CARROLL RICHARD A
010-012.000	112	64.00	CARROLL RICHARD A
010-012.000	113	64.00	CARROLL RICHARD A
010-012.000	114	64.00	CARROLL RICHARD A
010-012.000	115	64.00	CARROLL RICHARD A
010-012.000	116	64.00	CARROLL RICHARD A
010-012.000	117	64.00	CARROLL RICHARD A
010-012.000	118	64.00	CARROLL RICHARD A
010-012.000	119	64.00	CARROLL RICHARD A
010-012.000	120	64.00	CARROLL RICHARD A
010-012.000	121	64.00	CARROLL RICHARD A
010-012.000	122	64.00	CARROLL RICHARD A
010-012.000	123	64.00	CARROLL RICHARD A
010-012.000	124	64.00	CARROLL RICHARD A
010-012.000	125	64.00	CARROLL RICHARD A
010-012.000	126	64.00	CARROLL RICHARD A
010-012.000	127	64.00	CARROLL RICHARD A
010-012.000	128	64.00	CARROLL RICHARD A
010-012.000	129	64.00	CARROLL RICHARD A
010-012.000	130	64.00	CARROLL RICHARD A
010-012.000	131	64.00	CARROLL RICHARD A
010-012.000	132	64.00	CARROLL RICHARD A
010-012.000	133	64.00	CARROLL RICHARD A
010-012.000	134	64.00	CARROLL RICHARD A
010-012.000	135	64.00	CARROLL RICHARD A
010-012.000	136	64.00	CARROLL RICHARD A
010-012.000	137	64.00	CARROLL RICHARD A
010-012.000	138	64.00	CARROLL RICHARD A
010-012.000	139	64.00	CARROLL RICHARD A
010-012.000	140	64.00	CARROLL RICHARD A
010-012.000	141	64.00	CARROLL RICHARD A
010-012.000	142	64.00	CARROLL RICHARD A
010-012.000	143	64.00	CARROLL RICHARD A
010-012.000	144	64.00	CARROLL RICHARD A
010-012.000	145	64.00	CARROLL RICHARD A
010-012.000	146	64.00	CARROLL RICHARD A
010-012.000	147	64.00	CARROLL RICHARD A
010-012.000	148	64.00	CARROLL RICHARD A
010-012.000	149	64.00	CARROLL RICHARD A
010-012.000	150	64.00	CARROLL RICHARD A
010-012.000	151	64.00	CARROLL RICHARD A
010-012.000	152	64.00	CARROLL RICHARD A
010-012.000	153	64.00	CARROLL RICHARD A
010-012.000	154	64.00	CARROLL RICHARD A
010-012.000	155	64.00	CARROLL RICHARD A
010-012.000	156	64.00	CARROLL RICHARD A
010-012.000	157	64.00	CARROLL RICHARD A
010-012.000	158	64.00	CARROLL RICHARD A
010-012.000	159	64.00	CARROLL RICHARD A
010-012.000	160	64.00	CARROLL RICHARD A
010-012.000	161	64.00	CARROLL RICHARD A
010-012.000	162	64.00	CARROLL RICHARD A
010-012.000	163	64.00	CARROLL RICHARD A
010-012.000	164	64.00	CARROLL RICHARD A
010-012.000	165	64.00	CARROLL RICHARD A
010-012.000	166	64.00	CARROLL RICHARD A
010-012.000	167	64.00	CARROLL RICHARD A
010-012.000	168	64.00	CARROLL RICHARD A
010-012.000	169	64.00	CARROLL RICHARD A
010-012.000	170	64.00	CARROLL RICHARD A
010-012.000	171	64.00	CARROLL RICHARD A
010-012.000	172	64.00	CARROLL RICHARD A
010-012.000	173	64.00	CARROLL RICHARD A
010-012.000	174	64.00	CARROLL RICHARD A
010-012.000	175	64.00	CARROLL RICHARD A
010-012.000	176	64.00	CARROLL RICHARD A
010-012.000	177	64.00	CARROLL RICHARD A
010-012.000	178	64.00	CARROLL RICHARD A
010-012.000	179	64.00	CARROLL RICHARD A
010-012.000	180	64.00	CARROLL RICHARD A
010-012.000	181	64.00	CARROLL RICHARD A
010-012.000	182	64.00	CARROLL RICHARD A
010-012.000	183	64.00	CARROLL RICHARD A
010-012.000	184	64.00	CARROLL RICHARD A
010-012.000	185	64.00	CARROLL RICHARD A
010-012.000	186	64.00	CARROLL RICHARD A
010-012.000	187	64.00	CARROLL RICHARD A
010-012.000	188	64.00	CARROLL RICHARD A
010-012.000	189	64.00	CARROLL RICHARD A
010-012.000	190	64.00	CARROLL RICHARD A
010-012.000	191	64.00	CARROLL RICHARD A
010-012.000	192	64.00	CARROLL RICHARD A
010-012.000	193	64.00	CARROLL RICHARD A
010-012.000	194	64.00	CARROLL RICHARD A
010-012.000	195	64.00	CARROLL RICHARD A
010-012.000	196	64.00	CARROLL RICHARD A
010-012.000	197	64.00	CARROLL RICHARD A
010-012.000	198	64.00	CARROLL RICHARD A
010-012.000	199	64.00	CARROLL RICHARD A
010-012.000	200	64.00	CARROLL RICHARD A

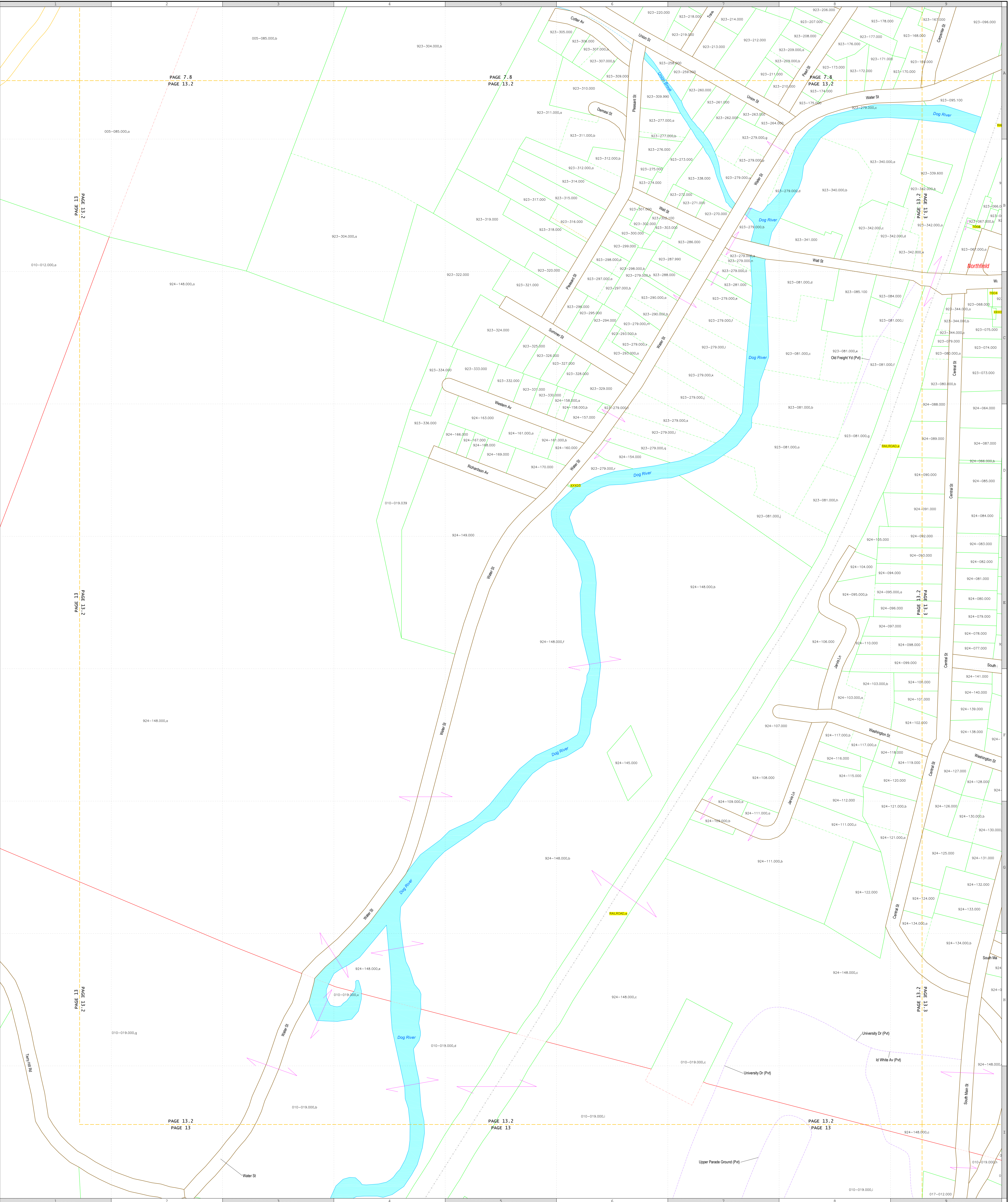

Symbol	Description
--- (dashed)	Other Town Line
--- (dotted)	Stream Centerline
--- (dash-dot)	Water Body Edge
--- (solid)	Book Page Edge
--- (dotted)	2-foot
--- (dashed)	Non-parcel Lines
--- (dotted)	Village Line
--- (dash-dot)	Railroad Centerline
--- (solid)	Public Road Centerline
--- (dotted)	Private Named Road Centerline
--- (dash-dot)	Private ROW Centerline
--- (dotted)	Subparcel Lines
--- (dashed)	Normal Subparcel Line
--- (dash-dot)	Village Line
--- (solid)	Water Body Edge
--- (dotted)	Private Named Road Centerline
--- (dash-dot)	Private ROW Centerline
--- (dotted)	Parcel Lines
--- (dashed)	Normal Parcel Line
--- (dash-dot)	Top Line
--- (solid)	Stream Centerline
--- (dotted)	Water Body Edge
--- (dashed)	Public Regular Road Edge
--- (dash-dot)	Public Premier Road Edge
--- (solid)	Public Named Road Centerline

123-456.789
123-456.789.01
123-456.789.02
123-456.789.03
123-456.789.04
123-456.789.05
123-456.789.06
123-456.789.07
123-456.789.08
123-456.789.09
123-456.789.10
123-456.789.11
123-456.789.12
123-456.789.13
123-456.789.14
123-456.789.15
123-456.789.16
123-456.789.17
123-456.789.18
123-456.789.19
123-456.789.20

The map contains two types of codes: parcel codes and subparcel codes. A parcel code is used for a parcel with the same format as the parcel code with the addition of a starting corner and town name will make the code unique for that parcel. In this example in the left, the first parcel has parcel code "123-456.789". The map parcel has parcel code "123-456.789.01". The parcel code is in the current grantfile if it has a yellow highlight, see "010" in the example.

Scale: 1 inch = 133 Feet

Town of Northfield Vermont Page 13.2 November 6, 2017

This list gives information for each visible map code. The cell containing the code is green. The tabulated area for each polygon and multi-polygon parcel is shown. For multi-polygon parcels the polygon number is shown in parentheses. The owner is shown for the parcel that is the largest parcel in the polygon. The owner is shown for the parcel that is the largest parcel in the polygon. The owner is shown for the parcel that is the largest parcel in the polygon.

Code	Cell	Acres	Owner
010-019.000	02	0.58	NORWICH UNIVERSITY
010-019.000	01	0.58	NORWICH UNIVERSITY
010-019.000	02	0.58	NORWICH UNIVERSITY
010-019.000	03	0.58	NORWICH UNIVERSITY
010-019.000	04	0.58	NORWICH UNIVERSITY
010-019.000	05	0.58	NORWICH UNIVERSITY
010-019.000	06	0.58	NORWICH UNIVERSITY
010-019.000	07	0.58	NORWICH UNIVERSITY
010-019.000	08	0.58	NORWICH UNIVERSITY
010-019.000	09	0.58	NORWICH UNIVERSITY
010-019.000	10	0.58	NORWICH UNIVERSITY
010-019.000	11	0.58	NORWICH UNIVERSITY
010-019.000	12	0.58	NORWICH UNIVERSITY
010-019.000	13	0.58	NORWICH UNIVERSITY
010-019.000	14	0.58	NORWICH UNIVERSITY
010-019.000	15	0.58	NORWICH UNIVERSITY
010-019.000	16	0.58	NORWICH UNIVERSITY
010-019.000	17	0.58	NORWICH UNIVERSITY
010-019.000	18	0.58	NORWICH UNIVERSITY
010-019.000	19	0.58	NORWICH UNIVERSITY
010-019.000	20	0.58	NORWICH UNIVERSITY
010-019.000	21	0.58	NORWICH UNIVERSITY
010-019.000	22	0.58	NORWICH UNIVERSITY
010-019.000	23	0.58	NORWICH UNIVERSITY
010-019.000	24	0.58	NORWICH UNIVERSITY
010-019.000	25	0.58	NORWICH UNIVERSITY
010-019.000	26	0.58	NORWICH UNIVERSITY
010-019.000	27	0.58	NORWICH UNIVERSITY
010-019.000	28	0.58	NORWICH UNIVERSITY
010-019.000	29	0.58	NORWICH UNIVERSITY
010-019.000	30	0.58	NORWICH UNIVERSITY
010-019.000	31	0.58	NORWICH UNIVERSITY
010-019.000	32	0.58	NORWICH UNIVERSITY
010-019.000	33	0.58	NORWICH UNIVERSITY
010-019.000	34	0.58	NORWICH UNIVERSITY
010-019.000	35	0.58	NORWICH UNIVERSITY
010-019.000	36	0.58	NORWICH UNIVERSITY
010-019.000	37	0.58	NORWICH UNIVERSITY
010-019.000	38	0.58	NORWICH UNIVERSITY
010-019.000	39	0.58	NORWICH UNIVERSITY
010-019.000	40	0.58	NORWICH UNIVERSITY
010-019.000	41	0.58	NORWICH UNIVERSITY
010-019.000	42	0.58	NORWICH UNIVERSITY
010-019.000	43	0.58	NORWICH UNIVERSITY
010-019.000	44	0.58	NORWICH UNIVERSITY
010-019.000	45	0.58	NORWICH UNIVERSITY
010-019.000	46	0.58	NORWICH UNIVERSITY
010-019.000	47	0.58	NORWICH UNIVERSITY
010-019.000	48	0.58	NORWICH UNIVERSITY
010-019.000	49	0.58	NORWICH UNIVERSITY
010-019.000	50	0.58	NORWICH UNIVERSITY
010-019.000	51	0.58	NORWICH UNIVERSITY
010-019.000	52	0.58	NORWICH UNIVERSITY
010-019.000	53	0.58	NORWICH UNIVERSITY
010-019.000	54	0.58	NORWICH UNIVERSITY
010-019.000	55	0.58	NORWICH UNIVERSITY
010-019.000	56	0.58	NORWICH UNIVERSITY
010-019.000	57	0.58	NORWICH UNIVERSITY
010-019.000	58	0.58	NORWICH UNIVERSITY
010-019.000	59	0.58	NORWICH UNIVERSITY
010-019.000	60	0.58	NORWICH UNIVERSITY
010-019.000	61	0.58	NORWICH UNIVERSITY
010-019.000	62	0.58	NORWICH UNIVERSITY
010-019.000	63	0.58	NORWICH UNIVERSITY
010-019.000	64	0.58	NORWICH UNIVERSITY
010-019.000	65	0.58	NORWICH UNIVERSITY
010-019.000	66	0.58	NORWICH UNIVERSITY
010-019.000	67	0.58	NORWICH UNIVERSITY
010-019.000	68	0.58	NORWICH UNIVERSITY
010-019.000	69	0.58	NORWICH UNIVERSITY
010-019.000	70	0.58	NORWICH UNIVERSITY
010-019.000	71	0.58	NORWICH UNIVERSITY
010-019.000	72	0.58	NORWICH UNIVERSITY
010-019.000	73	0.58	NORWICH UNIVERSITY
010-019.000	74	0.58	NORWICH UNIVERSITY
010-019.000	75	0.58	NORWICH UNIVERSITY
010-019.000	76	0.58	NORWICH UNIVERSITY
010-019.000	77	0.58	NORWICH UNIVERSITY
010-019.000	78	0.58	NORWICH UNIVERSITY
010-019.000	79	0.58	NORWICH UNIVERSITY
010-019.000	80	0.58	NORWICH UNIVERSITY
010-019.000	81	0.58	NORWICH UNIVERSITY
010-019.000	82	0.58	NORWICH UNIVERSITY
010-019.000	83	0.58	NORWICH UNIVERSITY
010-019.000	84	0.58	NORWICH UNIVERSITY
010-019.000	85	0.58	NORWICH UNIVERSITY
010-019.000	86	0.58	NORWICH UNIVERSITY
010-019.000	87	0.58	NORWICH UNIVERSITY
010-019.000	88	0.58	NORWICH UNIVERSITY
010-019.000	89	0.58	NORWICH UNIVERSITY
010-019.000	90	0.58	NORWICH UNIVERSITY
010-019.000	91	0.58	NORWICH UNIVERSITY
010-019.000	92	0.58	NORWICH UNIVERSITY
010-019.000	93	0.58	NORWICH UNIVERSITY
010-019.000	94	0.58	NORWICH UNIVERSITY
010-019.000	95	0.58	NORWICH UNIVERSITY
010-019.000	96	0.58	NORWICH UNIVERSITY
010-019.000	97	0.58	NORWICH UNIVERSITY
010-019.000	98	0.58	NORWICH UNIVERSITY
010-019.000	99	0.58	NORWICH UNIVERSITY
010-019.000	100	0.58	NORWICH UNIVERSITY



This map is for planning purposes only. It is not to be used for description or conveyance.

Non-parcel Lines	
Other Town Line	---
Stream Centerline	---
Water Body Edge	---
Book Page Edge	---
Z-hook	---
Village Line	---
Railroad Centerline	---
Public Road Centerline	---
Private Named Road Centerline	---
Private ROW Centerline	---

Subparcel Lines	
Normal Subparcel Line	---
Stream Centerline	---
Water Body Edge	---
Private Named Road Centerline	---

Parcel Lines	
Normal Parcel Line	---
Town Line	---
Village Line	---
Stream Centerline	---
Water Body Edge	---

Road Lines	
Public Regular Road Edge	---
Public Primitive Road Edge	---
Private Named Road Centerline	---

Property Codes	
123-456-789	123-456-789
987-654-321	987-654-321
555	555

Town of Northfield Vermont
 November 6, 2017
 Scale: 1 inch = 133 Feet
 Page 13.6

This list gives information for each visible map code. The color containing the code is green. The tabulated area for each polygon and multi-polygon parcel is shown. For multi-polygon parcels the polygon codes are shown in parentheses. The owner is obtained from the grantfile that is current on the map date.

Code	Call	Acres	Owner
1001	F9	0.66	
010-072.600	F2	75.83(2)	DOHREY STEPHEN
010-073.200	F1	13.86	BROCKEY KEITH M
010-073.300	F1	17.10	STONE MARK D LIVING TRUST
011-005.000	A3	80.74	SARGENT GARY
011-005.000	A1	5.20	HEBRING MICHAEL J
011-015.000	A4	78.23	WHALEY STACEY STOTT REV T
011-015.000	A4	47.89	WHALEY STACEY STOTT REV T
011-018.000	A4	61.21	WEBB PAUL S
011-020.000	A1	95.94(2)	JENNINGS FLORENCE ANN
011-020.000	B3	92.20	JENNINGS FLORENCE ANN
011-020.000	A1	3.16	JENNINGS FLORENCE ANN
011-021.000	C1	206.47(4)	NORTHFIELD TOWN OF
011-021.000	C1	117.02	NORTHFIELD TOWN OF
011-022.000	B6	5.66	FLUJSE PETER M
011-022.000	B8	245.10(2)	ZELENSKI WAYNE
011-022.000	B8	190.19	ZELENSKI WAYNE
011-022.000	F2	54.84	ZELENSKI WAYNE
011-022.000	F2	51.27	MCCREFFREY RICHARD E
011-025.010	B9	45.98	MCCOYER SUSAN
011-025.000	F9	12.84	CLARKE ROBERT
011-027.000	B3	690.82	NORWICH UNIVERSITY
011-027.000	C2	152.1(2)	NORWICH UNIVERSITY
011-027.200	C2	153.60	NORWICH UNIVERSITY
011-028.000	F7	134.87	CLOHOCIA
011-028.000	F7	17.84	CLOHOCIA
011-030.000	F5	13.46	BARROWS BARBARA
011-031.000	F5	9.60(3)	BARROWS LINDA M
011-031.000	F6	5.29	BARROWS LINDA M
011-031.000	F4	4.51	BARROWS LINDA M
011-031.100	F4	1.38	BARROWS LINDA M
011-031.100	F4	5.90	ROGERS CHERYL A
011-031.400	F7	10.28	BARROWS LYNN
011-031.300	B7	26.83	BARROWS KEVIN W
011-031.400	F7	5.27	CLARK CHRISTOPHER L
011-032.000	F8	25.90	TAYLOR THOMAS
011-032.100	F8	13.20	HATCH STEPHEN W LIFE ESTAT
011-033.000	B5	5.12	WATTS TADEL ROGER A
012-003.000	A9	385.45(3)	SAMPLE JANICE M
012-003.000	A9	126.16	SAMPLE JANICE M
012-003.100	A9	42.20(3)	GOODRICH THOMAS J
012-007.100	F2	30.77	GOODRICH THOMAS J
012-010.000	F3	2.85	MOSE FRANCIS E JR
012-010.100	F3	2.86	LAFORRIERE PAUL E
012-010.200	F3	3.39	ORICO JAMES
012-010.300	B3	4.37	VERMONT STATE OF
012-011.000	F3	31.54	MULLER PAUL
012-012.000	F3	179.19(2)	GILLESPIE CASEY
012-012.000	F4	173.18	GILLESPIE CASEY
012-012.100	F4	3.35	SMANN LORNA
012-012.200	F4	3.43	CAMP WHELLEY C LIFE ESTAT
012-013.000	F5	2.31	SANDERS ROCKLAND F
012-014.000	B7	162.60	CARR ALAN E JR
012-014.100	F6	8.67	ZIRBUS RAYMOND PAUL
012-014.200	B4	280.03(2)	DENERGARD LINDA WEST
012-014.200	B4	174.20	DENERGARD LINDA WEST
012-014.200	B4	106.03	DENERGARD LINDA WEST
012-014.300	B4	2.44	DOUGHERTY JIMMY
012-014.400	B4	3.44	DONEY LORNA A
012-014.500	B5	9.85	DURNEY THOMAS
012-014.801	F5	5.51	EMMONS LINDA L
012-014.802	F5	3.00	PERKINS SCOTT D JR
012-014.803	F5	6.22	LDAT JUSTIN
012-014.804	F5	3.68	FEELY ROSE W
012-017.000	F3	188.70(3)	SANDERS LYNN
012-017.200	F3	186.20	SANDERS LYNN
012-017.200	F3	8.69	SANDERS GEORGE S
012-068.000	F1	108.18	GOODRICH THOMAS J
012-068.100	F1	24.21	CORREY JAMES
012-068.100	F1	141.54(3)	GOODRICH GEORGE L II
012-068.100	F1	129.49	GOODRICH GEORGE L II
011-052.000	A1	13.44	LEFEVRE MARTIN J
011-052.000	A1	0.36	LEFEVRE MARTIN J
011-052.000	A1	5.77	LEFEVRE MARTIN J

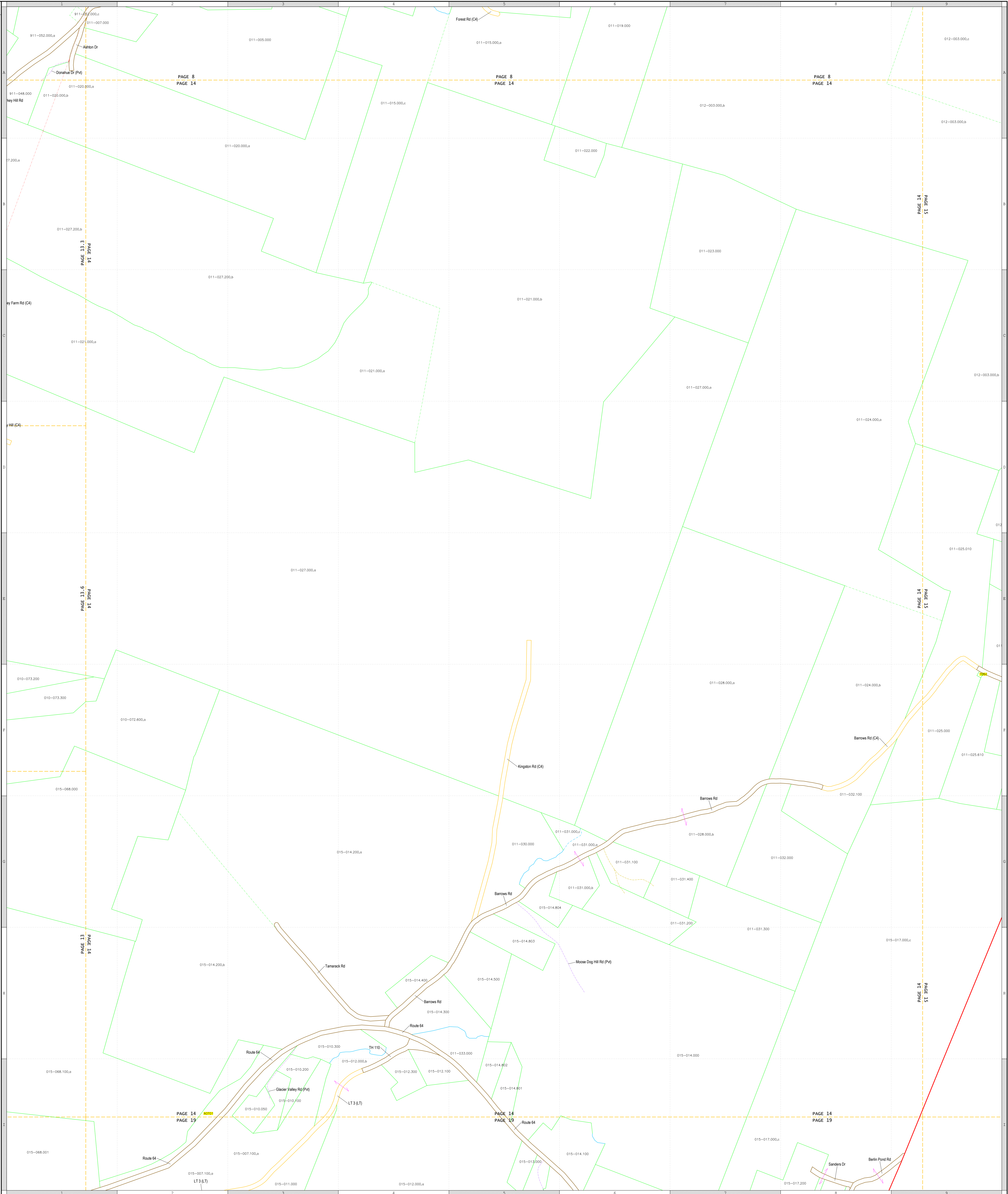

This list gives information for each visible map code. The color containing the code is given. The tabulated area for each polygon and multi-polygon parcel is shown. For multi-polygon parcels the polygon codes are shown in parentheses. The owner is shown for the parcel. The owner is shown for the parcel. The owner is shown for the parcel.

Code	Cell	Acres	Owner
011-024.000	F2	0.86	ZELENGA WAYNE
011-024.000a	D1	190.16	ZELENGA WAYNE
011-024.000b	F1	34.84	ZELENGA WAYNE
011-025.000	F1	21.27	MCKENFREY RICHARD E
011-025.010	E2	45.88	MCCOVENY SUSAN
011-025.100	E1	1.24	FORB ANDREW D
011-025.300	E1	11.2	JARLER BRUCE
011-025.300a	E1	14.95(2)	DONAHUE BRUCE K
011-025.300b	E2	10.05	DONAHUE BRUCE K
011-025.310	F2	2.51(2)	LATORRE SHERMAN
011-025.310a	F2	2.13	LATORRE SHERMAN
011-025.310b	F3	0.44	LATORRE SHERMAN
011-025.500	F2	15.75(2)	DENNY NATHAN L
011-025.500a	F2	10.81	DENNY NATHAN L
011-025.600	F2	3.04(2)	WATER DONNA W
011-025.600a	E2	0.55	WATER DONNA W
011-025.610	E2	13.64	CLARKE ROBERT W
011-025.900	E3	12.02	BESECK JEREMY
011-026.000	F3	7.86	LANDE DANIEL
012-003.000	B3	380.45(5)	SAMPLE JANICE M
012-003.000a	B3	6.41	SAMPLE JANICE M
012-003.000b	A1	126.16	SAMPLE JANICE M
012-003.000c	A3	16.25	SAMPLE JANICE M
012-003.000d	A3	0.91	SAMPLE JANICE M
012-003.100	A3	1.64	ORSON JOHN M
012-004.000	A3	0.36	NORTHFIELD TOWN OF
012-006.000	A4	10.05	EDSON CHRISTOPHER M
012-007.000	B4	21.31	LAW JASON T & BECKY R
012-007.010	B5	20.42	CHAMBERLIN CHRISTOPHER L
012-008.000	A5	20.34(2)	PARRY ARTHUR J III & FAUNE
012-008.000a	A5	2.22	PARRY ARTHUR J III & FAUNE
012-009.000	A4	11.93	LEDBETTER RONALD
012-010.000	B4	33.25(2)	GIGLIERE CARY
012-010.000a	B4	30.37	GIGLIERE CARY
012-010.000b	A3	2.86	GIGLIERE CARY
012-011.000	A3	17.68(2)	RANNEY JAMES E
012-011.000a	A3	16.73	RANNEY JAMES E
012-011.000b	A3	16.73	RANNEY JAMES E
012-011.000c	A3	5.24	WOMER SCOTT A
012-011.300	B3	5.28	PROR ERIC W
012-011.300a	B3	5.28	PROR ERIC W
012-011.400	C1	1.28	DUCHAMPE ROY L
012-015.000	C3	0.83	KING STANLEY A
012-016.000	C1	0.67	RENDEZ PHILIP P & SUSAN
012-017.000	C3	6.61	ROUX ANDREW
012-018.000	C3	6.78	ROUX ANDREW
012-019.000	C4	40.33(2)	PROR CAROL W LIFE ESTATE
012-019.000a	C4	30.34	PROR CAROL W LIFE ESTATE
012-019.000b	C4	9.88	PROR CAROL W LIFE ESTATE
012-020.100	C3	9.90(2)	PETERSON MATTHEW J
012-020.100a	C3	3.27	PETERSON MATTHEW J
012-020.100b	D2	6.22	PETERSON MATTHEW J
012-021.000	C3	6.48	JAMES JAMES
012-022.000	D3	0.77	LARKIN W S
012-023.000	D3	5.74	PEAKE JAMES A
012-024.000	D3	1.82(2)	ROUX ROGER
012-024.000a	D3	1.58	ROUX ROGER
012-024.000b	D3	0.24	ROUX ROGER
012-024.100	D2	7.78	LARSON EDWIN
012-025.000	D3	1.20	EDSON JOHN M
012-026.000	D3	1.09	DAVIS RICHARD L & BRENDA
012-027.000	B3	8.82	ANDREY MELINDA J
012-028.000	D2	6.22	STEVENS CAROLYN A
012-028.100	D2	12.29	MARCHESIALE BRIAN
012-029.000	D3	0.92	JUDE DOUGLAS W JR
012-017.000	B5	188.70(3)	SANDERS LYNN
015-017.000c	B1	186.92	SANDERS LYNN

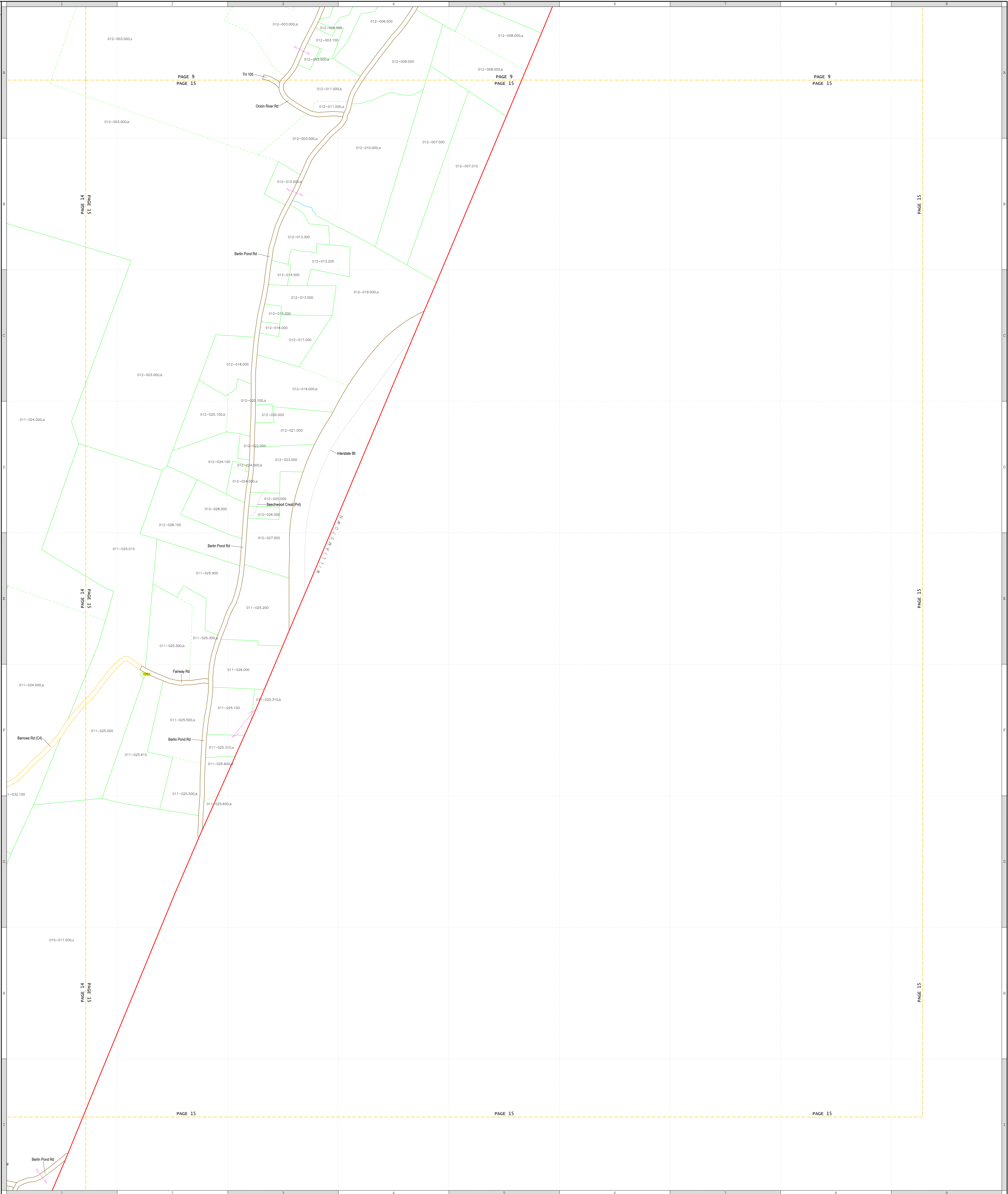

This map is for planning purposes only. It is not to be used for description or conveyance.

Non-parcel Lines	Subparcel Lines	Parcel Lines	Property Codes
Other Town Line	Normal Subparcel Line	Normal Parcel Line	123-456.789
Stream Centerline	Village Line	Town Line	123-456.789a
Water Body Edge	Railroad Centerline	Public Regular Road Edge	123-456.789b
Book Page Edge	Public Road Centerline	Public Premier Road Edge	123-456.789c
Z-hook	Private Named Road Centerline	Private Named Road Centerline	123-456.789d
	Private ROW Centerline	Water Body Edge	123-456.789e

123-456.789
123-456.789a
123-456.789b
123-456.789c
123-456.789d
123-456.789e

The map contains two types of codes: parcel codes and subparcel codes. A parcel code is used for a parcel with a single map polygon. A subparcel code is used for a polygon that is part of a multi-parcel parcel. The code with the same format as the parcel code with the addition of a starting corner and townline code is used to identify the parcel. A parcel or subparcel code applies to the polygon containing the lowest corner of the parcel or subparcel of the town center line. In this example to the left, the first parcel has parcel code "123-456.789". The subparcel "123-456.789a" has subparcel code "123-456.789a", "123-456.789b", and "123-456.789c". If a parcel code is not in the current parcel list it has a yellow highlight, see "1012" in the example.

Scale: 1 inch = 396 Feet

Town of Northfield Vermont Page 15

November 6, 2017

This list gives information for each visible map code. The code containing the code is given. The subcode area for each polygon and multi-polygon parcel is shown. For multi-polygon parcels the polygon codes are shown in parentheses following the area. Some polygons in a multi-polygon parcel may be on another page and therefore are not in the list for this page. The owner is obtained from the grantfile that is current on the map date.

Code	Code	Acres	Owner
009-105.000	85.80(2)	GERDE'S VT REAL ESTATE TRU	
009-105.000.b	A5	14.27 GERDE'S VT REAL ESTATE TRU	
009-109.000	A3	8.26 ROCK, JAMES	
009-109.000	A4	9.97 BRODELL DAVID J	
009-109.000	A4	11.77 GRAMM ERIC	
009-109.300	19.08(2)	MILLER RANDY G	
009-109.300.b	A4	11.21 MILLER RANDY G	
011-101.100	A5	41.84 COLUCCI ROBERT	
011-003.300	A7	11.56 GAGNON ROBERT & JOAN RE	
011-003.300	A7	14.73 SCHUMER ELM J	
011-004.000	A6	10.56 WOODBURY ALLAN	
011-003.400	A4	84.46 ACARDO ROBERT	
011-005.000	A7	1.60 BELLETTE WIFE	
011-006.000	B7	9.36 FIELDS SCOTT C	
011-007.000	B7	10.79(2) CORTESE CHRISTOPHER A & A	
011-007.000.b	B7	2.31 CORTESE CHRISTOPHER A & A	
011-008.000	B7	0.30 BEAULTETE ANDREW L	
011-008.000.b	A8	76.55 BEAULTETE ANDREW L	
011-016.000	B7	3.09 MCKENNA DONALD	
011-017.000	B7	2.24 SUDOM JOSHUA W & TIA	
011-017.100	B8	2.88 HOWLAND GLENN T	
011-018.000	B7	2.21 MOSEBY SHAWN	
011-018.000	B8	4.24 WIGANT CHELSE F	
011-020.000	B8	1.33 VLEBRIN RICHARD	
011-021.100	B8	2.38 DEE RICHARD H	
011-021.000	B8	0.91 HARMONY HOLDINGS LLC	
011-023.000	B8	1.56 HEATY TONYO C	
011-023.000	B8	2.59 LINCOLN THOMAS	
011-024.000	B8	32.21(3) EVANS PETER M	
011-024.000.b	B8	7.21 EVANS PETER M	
011-024.000.c	B8	2.06 EVANS PETER M	
011-024.000.d	B8	22.00 EVANS PETER M	
011-025.000	B8	2.31 EVANS PETER M	
011-025.110	B8	16.21 BELMARE SCOTT D	
011-025.110	B9	16.21 NTCEN GREGORYN EVANS	
011-027.000	B9	79.5(2) HALSTED GARY	
011-027.000.b	B9	8.40 HALSTED GARY	
011-027.000.c	A9	69.75 HALSTED GARY	
011-028.000	A9	3.94 HALLEY JOHN T	
011-029.000	A5	4.58 SHALL WENZEL E	
RAILROAD	110.14(1)		
RAILROAD.b	B7	1.06	
RAILROAD.c	B7	1.06	
RAILROAD.d	A8	2.40	
RAILROAD.e	A9	40.04	

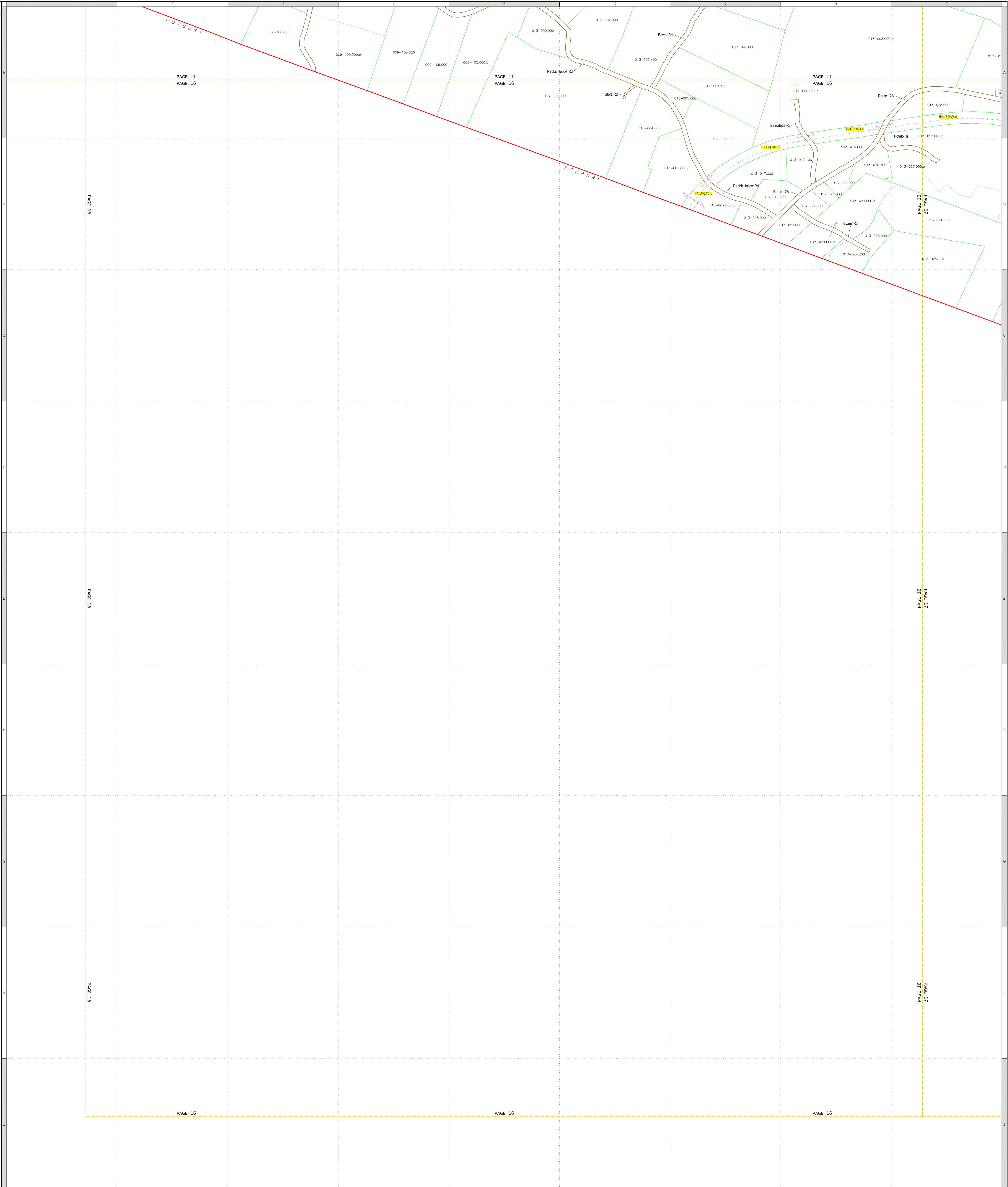

This map is for planning purposes only. It is not to be used for description or conveyance.

Non-parcel Lines	Subparcel Lines	Parcel Lines	Property Codes
Other Town Line	Normal Subparcel Line	Normal Parcel Line	123-456.789
Stream Centerline	Village Line	Town Line	123-456.789.a
Water Body Edge	Railroad Centerline	Village Line	123-456.789.b
Book Page Edge	Public Road Centerline	Public Regular Road Edge	123-456.789.c
Z-hook	Private Named Road Centerline	Public Premier Road Edge	123-456.789.d
	Private ROW Centerline	Private Named Road Centerline	123-456.789.e
		Water Body Edge	123-456.789.f

The map contains two types of codes: parcel codes and subparcel codes. A parcel code is used for a parcel with a single map polygon. A subparcel code is used for a polygon that is part of a multi-parcel parcel; the code with the same format as the parcel code with the addition of a starting corner and lowercase letter to make the code unique. A parcel or subparcel code applies to the polygon containing the lower left corner of the parcel or the end of the line leader line. In this example to the left, the first parcel has parcel code "123-456.789". The large parcel "789-654.321" has subparcels "789-654.321.a", "789-654.321.b", and "789-654.321.c". If a parcel code is not in the current grantfile it has a yellow highlight, see "1012" in the example.

Scale: 1 inch = 396 Feet

Town of Northfield Vermont Page 16 November 6, 2017

